



Figure 3 – Soakaway Test Locations

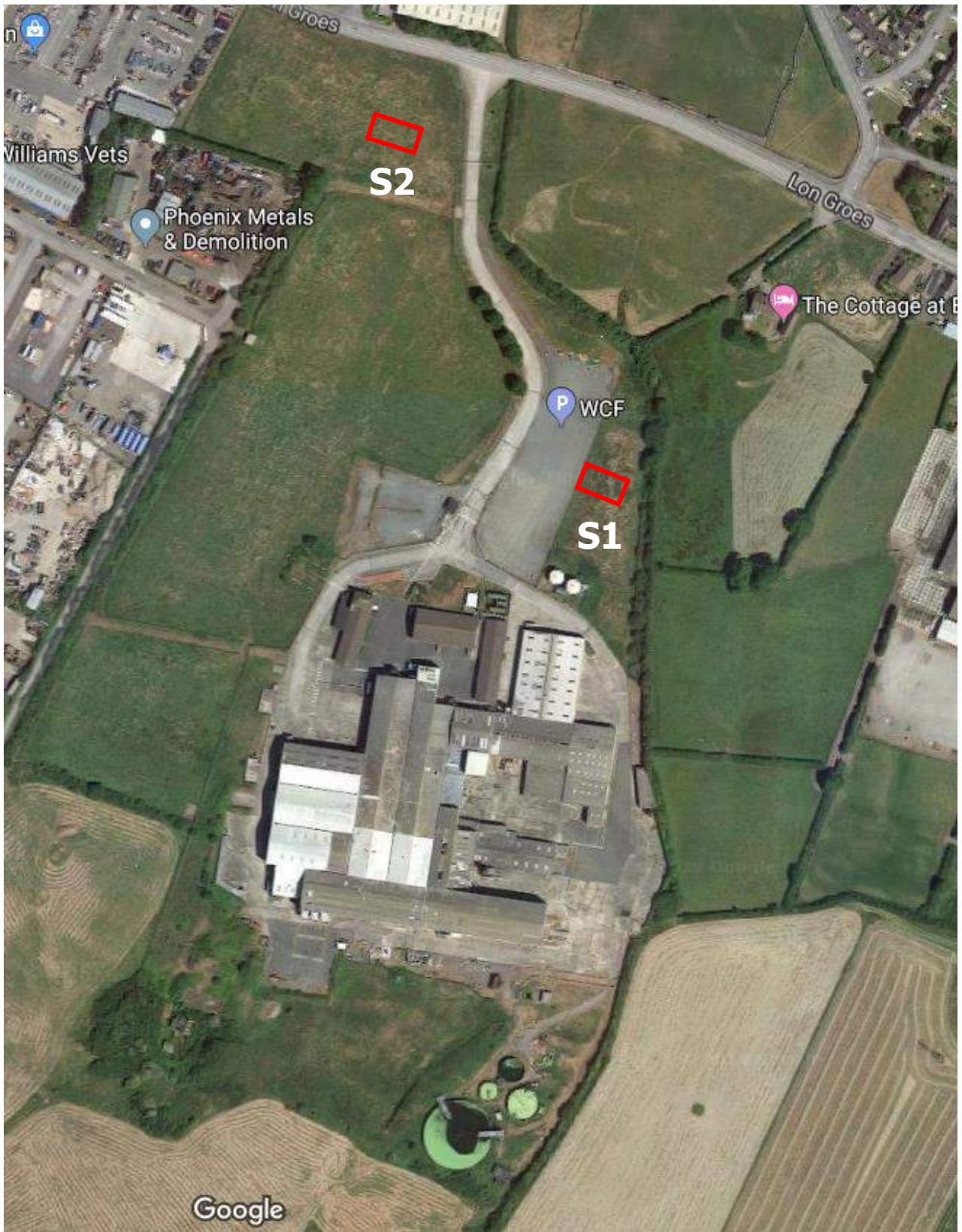

Figure 3 – Soakaway Test Locations

**Quay West at MediaCityUK,
Trafford Wharf Road,
Trafford Park,
Manchester M17 1HH**

**Tel: 0161 872 3223
Fax: 0161 872 3192
E-mail enquiries @wyg.com**



**Environmental Consultancy
Ground Technologies & Investigation**

Project: Gaerwen Industrial Estate, Anglesey

Client: Amber REI Holdings Ltd

Figure 3 – Soakaway Test Locations

Project No.: A109869

Date: February 2019



PLATES



Photo 1: Looking south – the access road dissecting the site leading towards the abattoir buildings.



Photo 2: Looking north – from the south-west corner of the site, undeveloped fields to the west and buildings to the east.

**Quay West at MediaCityUK,
Trafford Wharf Road,
Trafford Park,
Manchester M17 1HH**

**Tel: 0161 872 3223
Fax: 0161 872 3192
E-mail enquiries @wyg.com**



**Environmental Consultancy
Ground Technologies & Investigation**

Project: Gaerwen Industrial Estate, Anglesey

Client: Amber REI Holdings Ltd

Site Walkover Photo Plates

Project No.: A109869

Date: February 2019



Photo 3: Looking east – warehouses and office buildings of the disused abattoir.



Photo 4: Looking west – fields with adjacent timber yard beyond.

**Quay West at MediaCityUK,
Trafford Wharf Road,
Trafford Park,
Manchester M17 1HH**

**Tel: 0161 872 3223
Fax: 0161 872 3192
E-mail enquiries @wyg.com**



**Environmental Consultancy
Ground Technologies & Investigation**

Project: Gaerwen Industrial Estate, Anglesey

Client: Amber REI Holdings Ltd

Site Walkover Photo Plates

Project No.: A109869

Date: February 2019



Photo 5: Water storage tanks near the eastern boundary.

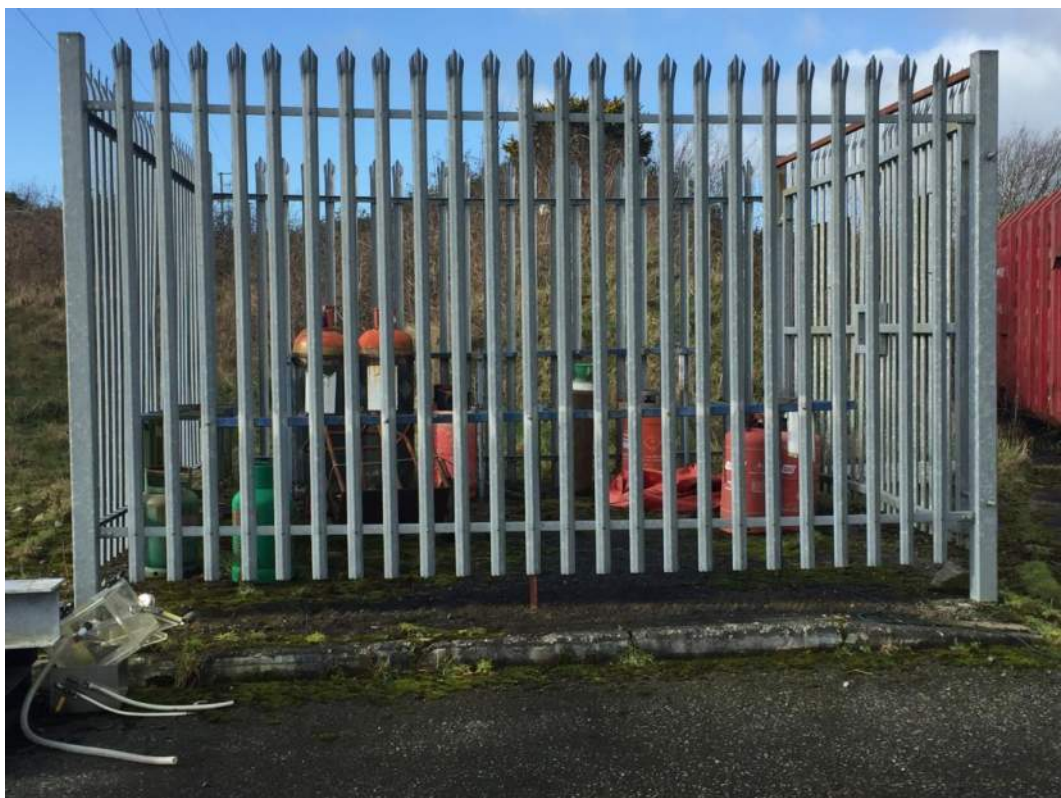

Photo 6: Gas canisters stored to the south of the warehouses.

**Quay West at MediaCityUK,
Trafford Wharf Road,
Trafford Park,
Manchester M17 1HH**

**Tel: 0161 872 3223
Fax: 0161 872 3192
E-mail enquiries @wyg.com**



**Environmental Consultancy
Ground Technologies & Investigation**

Project: Gaerwen Industrial Estate, Anglesey

Client: Amber REI Holdings Ltd

Site Walkover Photo Plates

Project No.: A109869

Date: February 2019



Photo 7: Potential loose asbestos on the hardstanding south of the warehouses.



Photo 8: Storage tanks in the central area of the site containing animal bioproducts.

**Quay West at MediaCityUK,
Trafford Wharf Road,
Trafford Park,
Manchester M17 1HH**

**Tel: 0161 872 3223
Fax: 0161 872 3192
E-mail enquiries @wyg.com**



**Environmental Consultancy
Ground Technologies & Investigation**

Project: Gaerwen Industrial Estate, Anglesey

Client: Amber REI Holdings Ltd

Site Walkover Photo Plates

Project No.: A109869

Date: February 2019



APPENDICES



APPENDIX A – REPORT CONDITIONS



APPENDIX A - REPORT CONDITIONS GEO-ENVIRONMENTAL DESK TOP REVIEW

This report is produced solely for the benefit of *Amber REI Holdings Ltd* and no liability is accepted for any reliance placed on it by any other party unless specifically agreed in writing otherwise.

This report refers, within the limitations stated, to the condition of the site at the time of the inspections. No warranty is given as to the possibility of future changes in the condition of the site.

This report is based on a study of readily accessible referenced historical records. Some of the opinions are based on unconfirmed data and information and are presented in good faith without exhaustive clarification. Where ground conditions are discussed but no physical site test results are available to confirm this, the report must be regarded as initial advice only, and further assessment should be undertaken prior to detailed activities related to the site. Where test results undertaken by others have been made available these can only be regarded as a limited sample.

Whilst confident in the findings detailed within this report because there are no exact UK definitions of these matters, we are unable to give categorical assurances that they will be accepted by Authorities or Funds etc. without question, as such bodies may have unpublished, often more stringent objectives. This report is prepared for the proposed uses stated in the report and should not be used in a different context without reference to WYG. In time improved practices or amended guidance may necessitate a re-assessment. The opinions expressed cannot be absolute due to the limitations of time and resources within the context of the agreed brief and the possibility of unrecorded previous use and abuse of the site and adjacent sites. The report concentrates on the site as defined in the report and provides an opinion on surrounding sites.



APPENDIX B – ENVIROCHECK REPORT



Envirocheck[®] Report:

Datasheet

Order Details:

Order Number:

192589659_1_1

Customer Reference:

A109869/Gaerwen Industrial Estate

National Grid Reference:

247820, 371420

Slice:

A

Site Area (Ha):

12.72

Search Buffer (m):

1000

Site Details:

Gaerwen Industrial Estate

Gaerwen

Anglesey

LL60 6HR

Client Details:

Ms C Martin

WYG Environment Planning Transport Ltd

Quay West

Trafford Park Road

Salford Quays

Manchester

M17 1HH



| Report Section | Page Number |
|-----------------------|-------------|
| Summary | - |
| Agency & Hydrological | 1 |
| Waste | 28 |
| Hazardous Substances | 32 |
| Geological | 33 |
| Industrial Land Use | 35 |
| Sensitive Land Use | 46 |
| Data Currency | 47 |
| Data Suppliers | 52 |
| Useful Contacts | 53 |

Introduction

The Environment Act 1995 has made site sensitivity a key issue, as the legislation pays as much attention to the pathways by which contamination could spread, and to the vulnerable targets of contamination, as it does the potential sources of contamination. For this reason, Landmark's Site Sensitivity maps and Datasheet(s) place great emphasis on statutory data provided by the Environment Agency/Natural Resources Wales and the Scottish Environment Protection Agency; it also incorporates data from Natural England (and the Scottish and Welsh equivalents) and Local Authorities; and highlights hydrogeological features required by environmental and geotechnical consultants. It does not include any information concerning past uses of land. The datasheet is produced by querying the Landmark database to a distance defined by the client from a site boundary provided by the client. In this datasheet the National Grid References (NGRs) are rounded to the nearest 10m in accordance with Landmark's agreements with a number of Data Suppliers.

Copyright Notice

© Landmark Information Group Limited 2019. The Copyright on the information and data and its format as contained in this Envirocheck® Report ("Report") is the property of Landmark Information Group Limited ("Landmark") and several other Data Providers, including (but not limited to) Ordnance Survey, British Geological Survey, the Environment Agency/Natural Resources Wales and Natural England, and must not be reproduced in whole or in part by photocopying or any other method. The Report is supplied under Landmark's Terms and Conditions accepted by the Customer. A copy of Landmark's Terms and Conditions can be found with the Index Map for this report. Additional copies of the Report may be obtained from Landmark, subject to Landmark's charges in force from time to time. The Copyright, design rights and any other intellectual rights shall remain the exclusive property of Landmark and /or other Data providers, whose Copyright material has been included in this Report. © Environment Agency & United Kingdom Research and Innovation 2019. © Natural Resources Wales & United Kingdom Research and Innovation 2019.

Natural England Copyright Notice

Site of Special Scientific Interest, National Nature Reserve, Ramsar, Special Protection Area, Special Conservation Area, Marine Nature Reserve data (derived from Ordnance Survey 1:10000 raster) is provided by, and used with the permission of, Natural England who retain the copyright and Intellectual Property Rights for the data.

Scottish Natural Heritage Copyright

Contains SNH information licensed under the Open Government Licence v3.0.

Ove Arup Copyright Notice

The Mining Instability data was obtained on licence from Ove Arup & Partners Limited (for further information, contact mining.review@arup.com). No reproduction or further use of such Data is to be made without the prior written consent of Ove Arup & Partners Limited. The supplied Mining Instability data is derived from publicly available records and other third party sources and neither Ove Arup & Partners nor Landmark warrant the accuracy or completeness of such information or data.

Peter Brett Associates Copyright Notice

The cavity data presented has been extracted from the PBA enhanced version of the original DEFRA national cavity databases. PBA/DEFRA retain the copyright & intellectual property rights in the data. Whilst all reasonable efforts are made to check that the information contained in the cavity databases is accurate we do not warrant that the data is complete or error free. The information is based upon our own researches and those collated from a number of external sources and is continually being augmented and updated by PBA. In no event shall PBA/DEFRA or Landmark be liable for any loss or damage including, without limitation, indirect or consequential loss or damage arising from the use of this data.

Radon Potential dataset Copyright Notice

Information supplied from a joint dataset compiled by The British Geological Survey and Public Health England.

Natural Resources Wales Copyright Notice

Contains Natural Resources Wales information © Natural Resources Wales and Database Right. All rights Reserved. Contains Ordnance Survey Data. Ordnance Survey Licence number 100019741. Crown Copyright and Database Right. Contains Natural Resources Wales information © Natural Resources Wales and Database Right. All rights Reserved. Some features of this information are based on digital spatial data licensed from the Centre for Ecology & Hydrology © NERC (CEH). Defra, Met Office and DARD Rivers Agency © Crown copyright. © Cranfield University. © James Hutton Institute. Contains OS data © Crown copyright and database right 2019. Land & Property Services © Crown copyright and database right.

Report Version v53.0



| Data Type | Page Number | On Site | 0 to 250m | 251 to 500m | 501 to 1000m (*up to 2000m) |
|---|-------------|---------|-----------|-------------|-----------------------------|
| Agency & Hydrological | | | | | |
| BGS Groundwater Flooding Susceptibility | pg 1 | Yes | Yes | Yes | n/a |
| Contaminated Land Register Entries and Notices | | | | | |
| Discharge Consents | pg 2 | 2 | 1 | 2 | 5 |
| Prosecutions Relating to Controlled Waters | | | n/a | n/a | n/a |
| Enforcement and Prohibition Notices | | | | | |
| Integrated Pollution Controls | | | | | |
| Integrated Pollution Prevention And Control | pg 5 | 5 | | | |
| Local Authority Integrated Pollution Prevention And Control | | | | | |
| Local Authority Pollution Prevention and Controls | pg 6 | 1 | 1 | | 1 |
| Local Authority Pollution Prevention and Control Enforcements | | | | | |
| Nearest Surface Water Feature | pg 6 | | Yes | | |
| Pollution Incidents to Controlled Waters | pg 7 | | 1 | 8 | 14 |
| Prosecutions Relating to Authorised Processes | | | | | |
| Registered Radioactive Substances | | | | | |
| River Quality | | | | | |
| River Quality Biology Sampling Points | | | | | |
| River Quality Chemistry Sampling Points | | | | | |
| Substantiated Pollution Incident Register | | | | | |
| Water Abstractions | pg 11 | | | | (*6) |
| Water Industry Act Referrals | | | | | |
| Groundwater Vulnerability | pg 12 | Yes | n/a | n/a | n/a |
| Drift Deposits | | | n/a | n/a | n/a |
| Bedrock Aquifer Designations | pg 12 | Yes | n/a | n/a | n/a |
| Superficial Aquifer Designations | pg 12 | Yes | n/a | n/a | n/a |
| Source Protection Zones | | | | | |
| Extreme Flooding from Rivers or Sea without Defences | | | | n/a | n/a |
| Flooding from Rivers or Sea without Defences | | | | n/a | n/a |
| Areas Benefiting from Flood Defences | | | | n/a | n/a |
| Flood Water Storage Areas | | | | n/a | n/a |
| Flood Defences | | | | n/a | n/a |
| OS Water Network Lines | pg 12 | | 5 | 18 | 112 |



Summary

| Data Type | Page Number | On Site | 0 to 250m | 251 to 500m | 501 to 1000m (*up to 2000m) |
|---|-------------|---------|-----------|-------------|--------------------------------|
| Waste | | | | | |
| BGS Recorded Landfill Sites | | | | | |
| Historical Landfill Sites | | | | | |
| Integrated Pollution Control Registered Waste Sites | | | | | |
| Licensed Waste Management Facilities (Landfill Boundaries) | | | | | |
| Licensed Waste Management Facilities (Locations) | pg 28 | | 6 | 2 | |
| Local Authority Landfill Coverage | pg 29 | 1 | n/a | n/a | n/a |
| Local Authority Recorded Landfill Sites | pg 30 | | | | 1 |
| Potentially Infilled Land (Non-Water) | pg 30 | | 1 | | |
| Potentially Infilled Land (Water) | | | | | |
| Registered Landfill Sites | | | | | |
| Registered Waste Transfer Sites | pg 30 | | 1 | | |
| Registered Waste Treatment or Disposal Sites | pg 30 | | 1 | | 1 |
| Hazardous Substances | | | | | |
| Control of Major Accident Hazards Sites (COMAH) | pg 32 | | 1 | | |
| Explosive Sites | | | | | |
| Notification of Installations Handling Hazardous Substances (NIHHS) | | | | | |
| Planning Hazardous Substance Consents | pg 32 | | 2 | | |
| Planning Hazardous Substance Enforcements | | | | | |



| Data Type | Page Number | On Site | 0 to 250m | 251 to 500m | 501 to 1000m (*up to 2000m) |
|---|-------------|---------|-----------|-------------|--------------------------------|
| Geological | | | | | |
| BGS 1:625,000 Solid Geology | pg 33 | Yes | n/a | n/a | n/a |
| BGS Estimated Soil Chemistry | pg 33 | Yes | | | |
| BGS Recorded Mineral Sites | pg 33 | | 1 | 2 | 2 |
| BGS Urban Soil Chemistry | | | | | |
| BGS Urban Soil Chemistry Averages | | | | | |
| CBSCB Compensation District | | | n/a | n/a | n/a |
| Coal Mining Affected Areas | | | n/a | n/a | n/a |
| Mining Instability | | | n/a | n/a | n/a |
| Man-Made Mining Cavities | | | | | |
| Natural Cavities | | | | | |
| Non Coal Mining Areas of Great Britain | pg 34 | Yes | | n/a | n/a |
| Potential for Collapsible Ground Stability Hazards | pg 34 | Yes | | n/a | n/a |
| Potential for Compressible Ground Stability Hazards | | | | n/a | n/a |
| Potential for Ground Dissolution Stability Hazards | | | | n/a | n/a |
| Potential for Landslide Ground Stability Hazards | pg 34 | Yes | | n/a | n/a |
| Potential for Running Sand Ground Stability Hazards | pg 34 | Yes | | n/a | n/a |
| Potential for Shrinking or Swelling Clay Ground Stability Hazards | pg 34 | Yes | | n/a | n/a |
| Radon Potential - Radon Affected Areas | | | n/a | n/a | n/a |
| Radon Potential - Radon Protection Measures | | | n/a | n/a | n/a |
| Industrial Land Use | | | | | |
| Contemporary Trade Directory Entries | pg 35 | 2 | 52 | 7 | 16 |
| Fuel Station Entries | pg 41 | | | | 1 |
| Points of Interest - Commercial Services | pg 41 | | 15 | 4 | 8 |
| Points of Interest - Education and Health | | | | | |
| Points of Interest - Manufacturing and Production | pg 43 | 9 | | | 4 |
| Points of Interest - Public Infrastructure | pg 44 | | | | 4 |
| Points of Interest - Recreational and Environmental | pg 45 | | 2 | 1 | |
| Gas Pipelines | | | | | |
| Underground Electrical Cables | | | | | |



Summary

| Data Type | Page Number | On Site | 0 to 250m | 251 to 500m | 501 to 1000m (*up to 2000m) |
|--------------------------------------|-------------|---------|-----------|-------------|--------------------------------|
| Sensitive Land Use | | | | | |
| Ancient Woodland | pg 46 | | | | 3 |
| Areas of Adopted Green Belt | | | | | |
| Areas of Unadopted Green Belt | | | | | |
| Areas of Outstanding Natural Beauty | | | | | |
| Environmentally Sensitive Areas | pg 46 | 1 | | | |
| Forest Parks | | | | | |
| Local Nature Reserves | | | | | |
| Marine Nature Reserves | | | | | |
| National Nature Reserves | | | | | |
| National Parks | | | | | |
| Nitrate Sensitive Areas | | | | | |
| Nitrate Vulnerable Zones | | | | | |
| Ramsar Sites | | | | | |
| Sites of Special Scientific Interest | | | | | |
| Special Areas of Conservation | | | | | |
| Special Protection Areas | | | | | |
| World Heritage Sites | | | | | |



| Map ID | Details | Quadrant Reference (Compass Direction) | Estimated Distance From Site | Contact | NGR |
|--------|---|--|------------------------------|---------|------------------|
| | BGS Groundwater Flooding Susceptibility Flooding Type: Potential for Groundwater Flooding to Occur at Surface | A13SE (N) | 0 | 1 | 247817 371500 |
| | BGS Groundwater Flooding Susceptibility Flooding Type: Limited Potential for Groundwater Flooding to Occur | A8NW (W) | 0 | 1 | 247650 371422 |
| | BGS Groundwater Flooding Susceptibility Flooding Type: Potential for Groundwater Flooding of Property Situated Below Ground Level | A8NW (SW) | 0 | 1 | 247750 371350 |
| | BGS Groundwater Flooding Susceptibility Flooding Type: Potential for Groundwater Flooding of Property Situated Below Ground Level | A8NE (W) | 0 | 1 | 247800 371422 |
| | BGS Groundwater Flooding Susceptibility Flooding Type: Potential for Groundwater Flooding of Property Situated Below Ground Level | A13SE (E) | 30 | 1 | 248050 371450 |
| | BGS Groundwater Flooding Susceptibility Flooding Type: Potential for Groundwater Flooding of Property Situated Below Ground Level | A8NW (SW) | 38 | 1 | 247650 371200 |
| | BGS Groundwater Flooding Susceptibility Flooding Type: Potential for Groundwater Flooding of Property Situated Below Ground Level | A8NW (SW) | 50 | 1 | 247650 371250 |
| | BGS Groundwater Flooding Susceptibility Flooding Type: Potential for Groundwater Flooding of Property Situated Below Ground Level | A8SE (S) | 137 | 1 | 247950 371000 |
| | BGS Groundwater Flooding Susceptibility Flooding Type: Potential for Groundwater Flooding of Property Situated Below Ground Level | A13NW (N) | 171 | 1 | 247650 371850 |
| | BGS Groundwater Flooding Susceptibility Flooding Type: Potential for Groundwater Flooding of Property Situated Below Ground Level | A13NW (NW) | 184 | 1 | 247600 371800 |
| | BGS Groundwater Flooding Susceptibility Flooding Type: Potential for Groundwater Flooding of Property Situated Below Ground Level | A14SW (NE) | 187 | 1 | 248150 371600 |
| | BGS Groundwater Flooding Susceptibility Flooding Type: Limited Potential for Groundwater Flooding to Occur | A13NW (NW) | 209 | 1 | 247600 371850 |
| | BGS Groundwater Flooding Susceptibility Flooding Type: Limited Potential for Groundwater Flooding to Occur | A13NW (NW) | 227 | 1 | 247550 371800 |
| | BGS Groundwater Flooding Susceptibility Flooding Type: Potential for Groundwater Flooding of Property Situated Below Ground Level | A9NW (E) | 240 | 1 | 248200 371300 |
| | BGS Groundwater Flooding Susceptibility Flooding Type: Potential for Groundwater Flooding of Property Situated Below Ground Level | A8SW (S) | 241 | 1 | 247650 370950 |
| | BGS Groundwater Flooding Susceptibility Flooding Type: Potential for Groundwater Flooding of Property Situated Below Ground Level | A13NW (N) | 252 | 1 | 247650 371950 |
| | BGS Groundwater Flooding Susceptibility Flooding Type: Potential for Groundwater Flooding of Property Situated Below Ground Level | A8SE (SE) | 264 | 1 | 248100 370950 |
| | BGS Groundwater Flooding Susceptibility Flooding Type: Limited Potential for Groundwater Flooding to Occur | A9NW (E) | 284 | 1 | 248250 371422 |
| | BGS Groundwater Flooding Susceptibility Flooding Type: Limited Potential for Groundwater Flooding to Occur | A12SE (NW) | 297 | 1 | 247450 371750 |
| | BGS Groundwater Flooding Susceptibility Flooding Type: Potential for Groundwater Flooding of Property Situated Below Ground Level | A8SE (SE) | 301 | 1 | 248100 370900 |
| | BGS Groundwater Flooding Susceptibility Flooding Type: Limited Potential for Groundwater Flooding to Occur | A12NE (NW) | 315 | 1 | 247450 371800 |
| | BGS Groundwater Flooding Susceptibility Flooding Type: Potential for Groundwater Flooding of Property Situated Below Ground Level | A14SW (NE) | 335 | 1 | 248250 371750 |



| Map ID | Details | Quadrant Reference (Compass Direction) | Estimated Distance From Site | Contact | NGR |
|--------|--|--|------------------------------|---------|------------------|
| | BGS Groundwater Flooding Susceptibility Flooding Type: Potential for Groundwater Flooding of Property Situated Below Ground Level | A9SW (SE) | 335 | 1 | 248150 370900 |
| | BGS Groundwater Flooding Susceptibility Flooding Type: Limited Potential for Groundwater Flooding to Occur | A12SE (NW) | 336 | 1 | 247400 371700 |
| | BGS Groundwater Flooding Susceptibility Flooding Type: Limited Potential for Groundwater Flooding to Occur | A12SE (NW) | 345 | 1 | 247400 371750 |
| | BGS Groundwater Flooding Susceptibility Flooding Type: Limited Potential for Groundwater Flooding to Occur | A9NW (E) | 380 | 1 | 248350 371422 |
| | BGS Groundwater Flooding Susceptibility Flooding Type: Limited Potential for Groundwater Flooding to Occur | A3NE (S) | 383 | 1 | 247950 370750 |
| | BGS Groundwater Flooding Susceptibility Flooding Type: Limited Potential for Groundwater Flooding to Occur | A12SE (NW) | 384 | 1 | 247350 371650 |
| | BGS Groundwater Flooding Susceptibility Flooding Type: Limited Potential for Groundwater Flooding to Occur | A12SE (NW) | 385 | 1 | 247350 371700 |
| | BGS Groundwater Flooding Susceptibility Flooding Type: Potential for Groundwater Flooding of Property Situated Below Ground Level | A13NE (N) | 394 | 1 | 247900 372100 |
| | BGS Groundwater Flooding Susceptibility Flooding Type: Potential for Groundwater Flooding of Property Situated Below Ground Level | A14NW (NE) | 404 | 1 | 248300 371800 |
| | BGS Groundwater Flooding Susceptibility Flooding Type: Limited Potential for Groundwater Flooding to Occur | A12SE (W) | 451 | 1 | 247250 371600 |
| | BGS Groundwater Flooding Susceptibility Flooding Type: Potential for Groundwater Flooding of Property Situated Below Ground Level | A12SE (W) | 471 | 1 | 247200 371550 |
| | BGS Groundwater Flooding Susceptibility Flooding Type: Potential for Groundwater Flooding of Property Situated Below Ground Level | A14NW (NE) | 474 | 1 | 248350 371850 |
| | BGS Groundwater Flooding Susceptibility Flooding Type: Limited Potential for Groundwater Flooding to Occur | A3NE (S) | 489 | 1 | 248000 370650 |
| | BGS Groundwater Flooding Susceptibility Flooding Type: Potential for Groundwater Flooding of Property Situated Below Ground Level | A4NW (SE) | 494 | 1 | 248150 370700 |
| 1 | Discharge Consents Operator: Macintosh Reynolds Ltd. Property Type: Bacon Curing, Meat Processing Location: Gaerwen Industrial Estate Authority: Natural Resources Wales Catchment Area: Afon Braint Reference: Cg0125201 Permit Version: 1 Effective Date: 10th December 1985 Issued Date: 10th December 1985 Revocation Date: 29th January 1993 Discharge Type: Unspecified Discharge: Not Supplied Environment: Receiving Water: Trib. Of Braint Status: Consent expired Positional Accuracy: Located by supplier to within 10m | A8NE (SE) | 0 | 2 | 247940 371250 |



| Map ID | Details | Quadrant Reference (Compass Direction) | Estimated Distance From Site | Contact | NGR |
|--------|---|--|------------------------------|---------|------------------|
| 2 | <p>Discharge Consents</p> <p>Operator: Macintosh Reynolds Ltd. Property Type: Bacon Curing, Meat Processing Location: Gaerwen Industrial Estate Authority: Natural Resources Wales Catchment Area: Afon Braint Reference: Cg0125203 Permit Version: 1 Effective Date: 10th December 1985 Issued Date: 10th December 1985 Revocation Date: 29th January 1993 Discharge Type: Unspecified Discharge: Not Supplied Environment: Receiving Water: Trib. Of Braint Status: Consent expired Positional Accuracy: Located by supplier to within 10m</p> | A8NE (E) | 0 | 2 | 247950 371380 |
| 3 | <p>Discharge Consents</p> <p>Operator: Macintosh Reynolds Ltd. Property Type: Bacon Curing, Meat Processing Location: Gaerwen Industrial Estate Authority: Natural Resources Wales Catchment Area: Afon Braint Reference: Cg0125202 Permit Version: 1 Effective Date: 10th December 1985 Issued Date: 10th December 1985 Revocation Date: 29th January 1993 Discharge Type: Unspecified Discharge: Not Supplied Environment: Receiving Water: Trib. Of Braint Status: Consent expired Positional Accuracy: Located by supplier to within 10m</p> | A8NE (SE) | 2 | 2 | 247960 371300 |
| 4 | <p>Discharge Consents</p> <p>Operator: Church Of Jesus Christ Latter Day Sais Property Type: Undefined Or Other Location: Gaerwen Meeting House Authority: Natural Resources Wales Catchment Area: Afon Cefni Reference: Cg0119801 Permit Version: 1 Effective Date: 10th April 1985 Issued Date: 10th April 1985 Revocation Date: 9th March 1993 Discharge Type: Unspecified Discharge: Not Supplied Environment: Receiving Water: Un-Named Water Course Status: Consent expired Positional Accuracy: Located by supplier to within 10m</p> | A13NE (NE) | 388 | 2 | 248130 372000 |
| 5 | <p>Discharge Consents</p> <p>Operator: Church Of Jesus Christ Latter Day Sais Property Type: Undefined Or Other Location: Gaerwen Meeting House Authority: Natural Resources Wales Catchment Area: Afon Cefni Reference: Cg0119802 Permit Version: 1 Effective Date: 10th April 1985 Issued Date: 10th April 1985 Revocation Date: 18th February 1993 Discharge Type: Unspecified Discharge: Not Supplied Environment: Receiving Water: Un-Named Watercourse Status: Consent expired Positional Accuracy: Located by supplier to within 10m</p> | A14NW (NE) | 406 | 2 | 248160 372000 |



| Map ID | Details | Quadrant Reference (Compass Direction) | Estimated Distance From Site | Contact | NGR |
|--------|--|--|------------------------------|---------|------------------|
| 6 | <p>Discharge Consents</p> <p>Operator: Dwr Cymru Cyfyngedig Property Type: Sewerage Network - Pumping Staions Location: Gaerwen Station Sps Authority: Natural Resources Wales Catchment Area: BRAINT - LOWER Reference: Cg0168101 Permit Version: 3 Effective Date: 14th September 2006 Issued Date: 14th September 2006 Revocation Date: Not Supplied Discharge Type: Sewage Discharges - Pumping Station - Water Company Discharge: Freshwater Stream/River Environment: Receiving Water: Trib Braint Status: Effective Positional Accuracy: Located by supplier to within 100m</p> | A9SE (SE) | 679 | 2 | 248500 370800 |
| 6 | <p>Discharge Consents</p> <p>Operator: Dwr Cymru Cyfyngedig Property Type: Sewerage Network - Pumping Station - Water Company Location: Gaerwen Station Sps Authority: Natural Resources Wales Catchment Area: Afon Braint Reference: Cg0168101 Permit Version: 2 Effective Date: 31st March 2010 Issued Date: 8th March 2005 Revocation Date: 13th September 2006 Discharge Type: Sewage Discharges - Pumping Station - Water Company Discharge: Freshwater Stream/River Environment: Receiving Water: Trib Braint Status: Modified (Water Resources Act 1991, Schedule 10 as amended by Environment Act 1995) Positional Accuracy: Located by supplier to within 100m</p> | A9SE (SE) | 679 | 2 | 248500 370800 |
| 6 | <p>Discharge Consents</p> <p>Operator: Dwr Cymru Cyfyngedig Property Type: Sewerage Network - Pumping Station - Water Company Location: Gaerwen Station Sps Authority: Natural Resources Wales Catchment Area: Afon Braint Reference: CG0168101 Permit Version: 1 Effective Date: 19th October 1989 Issued Date: 19th October 1989 Revocation Date: 30th March 2010 Discharge Type: Sewage Discharges - Pumping Station - Water Company Discharge: Freshwater Stream/River Environment: Receiving Water: Trib Braint Status: New Consent, by Application (Water Resources Act 1991, Section 88) Positional Accuracy: Located by supplier to within 100m</p> | A9SE (SE) | 679 | 2 | 248500 370800 |
| 7 | <p>Discharge Consents</p> <p>Operator: Simon Moss Property Type: Domestic Property (Single) Location: Ynys Ferw Bach, Pentre Berw, Gaerwen, Ynys Mon, North Wales, LI60 6nw Authority: Natural Resources Wales Catchment Area: BRAINT - LOWER Reference: Cg0450501 Permit Version: 1 Effective Date: 1st February 2007 Issued Date: 1st February 2007 Revocation Date: Not Supplied Discharge Type: Sewage Discharges - Final/Treated Effluent - Not Water Company Discharge: Land/Soakaway Environment: Receiving Water: Un-Named Watercourse Status: Effective Positional Accuracy: Located by supplier to within 10m</p> | A2NE (SW) | 686 | 2 | 247275 370660 |



| Map ID | Details | Quadrant Reference (Compass Direction) | Estimated Distance From Site | Contact | NGR |
|--------|---|--|------------------------------|---------|------------------|
| 7 | <p>Discharge Consents</p> <p>Operator: Simon Moss Property Type: Domestic Property (Single) Location: Ynys Ferw Bach, Pentre Berw, Gaerwen, Ynys Mon, North Wales, LL60 6nw Authority: Natural Resources Wales Catchment Area: BRAINT - LOWER Reference: Cg0450501 Permit Version: 1 Effective Date: 1st February 2007 Issued Date: 1st February 2007 Revocation Date: Not Supplied Discharge Type: Sewage Discharges - Final/Treated Effluent - Not Water Company Discharge: Land/Soakaway Environment: Receiving Water: Un-Named Watercourse Status: Effective Positional Accuracy: Located by supplier to within 10m</p> | A2NE (SW) | 686 | 2 | 247275 370660 |
| 8 | <p>Integrated Pollution Prevention And Control</p> <p>Name: Farmers Choice (Angelsey) Ltd Location: Gaerwen Industrial Estate, Gaerwen, Ynys Mon, LL60 6HR Authority: Natural Resources Wales Permit Reference: AB3090HW Original Permit Ref: Ep3631zl Effective Date: 23rd November 2015 Status: Effective Application Type: Bespoke App. Sub Type: Not Supplied Positional Accuracy: Located by supplier to within 10m Activity Code: 6.8 A(1) (B) Activity Description: Not Supplied Primary Activity: Y Activity Code: 6.8 PART A (1) D) (I) Activity Description: Not Supplied Primary Activity: N Activity Code: 5.4 PART A (1) A) (I) Activity Description: Not Supplied Primary Activity: N</p> | A8NE (S) | 0 | 2 | 247840 371330 |
| 8 | <p>Integrated Pollution Prevention And Control</p> <p>Name: W&We (Wales And West England) Limited Location: Welsh Country Foods, Gaerwen Industrial Estate, Gaerwen, Ynys M;N, LL60 6HR Authority: Natural Resources Wales Permit Reference: EP3631ZL Original Permit Ref: Rp3333hd Effective Date: 26th March 2013 Status: Effective Application Type: Variation App. Sub Type: Minor Positional Accuracy: Located by supplier to within 10m Activity Code: 5.4 A(1) a) (i) Activity Description: DISPOSAL OF > 50 T/D NON-HAZARDOUS WASTE (> 100 T/D IF ONLY AD) INVOLVING BIOLOGICAL TREATMENT Primary Activity: N Activity Code: 6.8 A(1) (B) Activity Description: Animal, Vegetable And Food; Slaughtering Animals Greater Than 50 T/Day Primary Activity: Y Activity Code: 6.8 A(1) (D) (I) Activity Description: Animal Vegetable & Food; Treating Etc Animal Raw Materials (Not Milk) For Food >75T/D Primary Activity: N</p> | A8NE (S) | 0 | 2 | 247840 371330 |
| 8 | <p>Integrated Pollution Prevention And Control</p> <p>Name: Vion Food Wales & West England Ltd Location: Welsh Country Foods, Gaerwen Industrial Estate, Gaerwen, Ynys M;N, LL60 6HR Authority: Natural Resources Wales Permit Reference: RP3333HD Original Permit Ref: Rp3333hd Effective Date: 24th August 2010 Status: Superseded By Variation Application Type: Transfer App. Sub Type: Whole limited change in management Positional Accuracy: Automatically positioned to the address Activity Code: 6.8 A(1) (D) (I) Activity Description: Animal Vegetable & Food; Treating Etc Animal Raw Materials (Not Milk) For Food >75T/D Primary Activity: N Activity Code: 6.8 A(1) (B) Activity Description: Animal, Vegetable And Food; Slaughtering Animals Greater Than 50 T/Day Primary Activity: Y</p> | A8NE (S) | 0 | 2 | 247838 371326 |



| Map ID | Details | Quadrant Reference (Compass Direction) | Estimated Distance From Site | Contact | NGR |
|--------|---|--|------------------------------|---------|---------------|
| 8 | <p>Integrated Pollution Prevention And Control</p> <p>Name: Welsh Country Foods Ltd Location: Welsh Country Foods, Gaerwen Industrial Estate, Gaerwen, Ynys M₂N, LL60 6HR Authority: Natural Resources Wales Permit Reference: Xp3835ld Original Permit Ref: Fp3637px Effective Date: 11th March 2006 Status: Superseded By Variation Application Type: Variation App. Sub Type: Minor Positional Accuracy: Located by supplier to within 10m Activity Code: 6.8 A(1) (B) Activity Description: Animal, Vegetable And Food; Slaughtering Animals Greater Than 50 T/Day Primary Activity: Y Activity Code: 6.8 A(1) (D) (I) Activity Description: Animal Vegetable & Food; Treating Etc Animal Raw Materials (Not Milk) For Food >75T/D Primary Activity: N</p> | A8NE (S) | 0 | 2 | 247840 371330 |
| 8 | <p>Integrated Pollution Prevention And Control</p> <p>Name: Welsh Country Foods Ltd Location: Welsh Country Foods, Gaerwen Industrial Estate, Gaerwen, Ynys M₂N, LL60 6HR Authority: Natural Resources Wales Permit Reference: Fp3637px Original Permit Ref: Fp3637px Effective Date: 25th April 2005 Status: Superseded By Variation Application Type: Application App. Sub Type: New Positional Accuracy: Located by supplier to within 10m Activity Code: 6.8 A(1) (B) Activity Description: Animal, Vegetable And Food; Slaughtering Animals Greater Than 50 T/Day Primary Activity: Y Activity Code: 6.8 A(1) (D) (I) Activity Description: Animal Vegetable & Food; Treating Etc Animal Raw Materials (Not Milk) For Food >75T/D Primary Activity: N</p> | A8NE (S) | 0 | 2 | 247840 371330 |
| 9 | <p>Local Authority Pollution Prevention and Controls</p> <p>Name: Waste Hygienics Ltd Location: Gaerwen Industrial Estate, GAERWEN, Anglesey, LL Authority: Isle Of Anglesey Council, Environmental Health Department Permit Reference: NOT GIVEN Dated: Not Supplied Process Type: Local Authority Air Pollution Control Description: PG5/1Clinical waste incineration processes under 1 tonne an hour Status: Authorisation revoked Positional Accuracy: Manually positioned within the geographical locality</p> | A13SW (N) | 0 | 3 | 247782 371699 |
| 10 | <p>Local Authority Pollution Prevention and Controls</p> <p>Name: Mona Precast (Anglesey) Ltd Location: Gaerwen Works, Gaerwen Industrial Estate, GAERWEN, Gwynedd, LL60 6HR Authority: Isle Of Anglesey Council, Environmental Health Department Permit Reference: IACC:23.03.93/3.1/2 Dated: 18th March 1993 Process Type: Local Authority Pollution Prevention and Control Description: PG3/1Blending, packing, loading and use of bulk cement Status: Permitted Positional Accuracy: Manually positioned to the address or location</p> | A13SW (W) | 142 | 3 | 247534 371474 |
| 11 | <p>Local Authority Pollution Prevention and Controls</p> <p>Name: Stermat Hardware Location: Crossroads, Holyhead Road, Gaerwen, HOLYHEAD, Anglesey, LL60 6 Authority: Isle Of Anglesey Council, Environmental Health Department Permit Reference: IACC:27.10.98/1.2/PS9 Dated: 14th December 1998 Process Type: Local Authority Air Pollution Control Description: PG1/14 Petrol filling station Status: Authorised Positional Accuracy: Automatically positioned to the address</p> | A14NE (NE) | 848 | 3 | 248743 371912 |
| | <p>Nearest Surface Water Feature</p> | A8SW (S) | 113 | - | 247759 371053 |



| Map ID | Details | Quadrant Reference (Compass Direction) | Estimated Distance From Site | Contact | NGR |
|--------|--|--|------------------------------|---------|------------------|
| 12 | Pollution Incidents to Controlled Waters Property Type: Not Given Location: Downstream Abattoir Authority: Environment Agency, Welsh Region Pollutant: Unknown Note: Nant Myfrian Incident Date: 25th May 1998 Incident Reference: 35737 Catchment Area: Not Given Receiving Water: Not Given Cause of Incident: Unknown Incident Severity: Category 3 - Minor Incident Positional Accuracy: Located by supplier to within 100m | A8SW (S) | 180 | 4 | 247700 371000 |
| 13 | Pollution Incidents to Controlled Waters Property Type: Not Given Location: Downstream Of, Gaerwen Industrial Estate Authority: Environment Agency, Welsh Region Pollutant: Oils - Diesel (Including Agricultural) Note: Not Supplied Incident Date: 1st February 1996 Incident Reference: 27302 Catchment Area: Not Given Receiving Water: Not Given Cause of Incident: Unknown Incident Severity: Category 3 - Minor Incident Positional Accuracy: Located by supplier to within 100m | A12SE (W) | 409 | 4 | 247310 371620 |
| 14 | Pollution Incidents to Controlled Waters Property Type: Not Given Location: Location Description Not Available Authority: Environment Agency, Welsh Region Pollutant: Farm Land Run-Off Note: Weather Incident Date: 6th June 1997 Incident Reference: 32499 Catchment Area: Not Given Receiving Water: Not Given Cause of Incident: Runoff Incident Severity: Category 3 - Minor Incident Positional Accuracy: Located by supplier to within 100m | A18SW (N) | 484 | 4 | 247685 372205 |
| 14 | Pollution Incidents to Controlled Waters Property Type: Not Given Location: Location Description Not Available Authority: Environment Agency, Welsh Region Pollutant: Road Run-Off Note: Weather Incident Date: 6th June 1997 Incident Reference: 32499 Catchment Area: Not Given Receiving Water: Not Given Cause of Incident: Runoff Incident Severity: Category 3 - Minor Incident Positional Accuracy: Located by supplier to within 100m | A18SW (N) | 485 | 4 | 247680 372205 |
| 14 | Pollution Incidents to Controlled Waters Property Type: Not Given Location: Location Description Not Available Authority: Environment Agency, Welsh Region Pollutant: Farm Land Run-Off Note: Nant Berw; Run-Off Incident Date: 6th June 1997 Incident Reference: 32499 Catchment Area: Not Given Receiving Water: Not Given Cause of Incident: Weather Incident Severity: Category 3 - Minor Incident Positional Accuracy: Located by supplier to within 100m | A18SW (N) | 489 | 4 | 247685 372210 |
| 14 | Pollution Incidents to Controlled Waters Property Type: Not Given Location: Location Description Not Available Authority: Environment Agency, Welsh Region Pollutant: Mud/Clay/Soil Note: Weather Incident Date: 6th June 1997 Incident Reference: 32499 Catchment Area: Not Given Receiving Water: Not Given Cause of Incident: Runoff Incident Severity: Category 3 - Minor Incident Positional Accuracy: Located by supplier to within 100m | A18SW (N) | 490 | 4 | 247680 372210 |



| Map ID | Details | Quadrant Reference (Compass Direction) | Estimated Distance From Site | Contact | NGR |
|--------|--|--|------------------------------|---------|------------------|
| 14 | Pollution Incidents to Controlled Waters Property Type: Not Given Location: Location Description Not Available Authority: Environment Agency, Welsh Region Pollutant: Mud/Clay/Soil Note: Natural Occurrence Incident Date: 14th May 1997 Incident Reference: 32268 Catchment Area: Not Given Receiving Water: Not Given Cause of Incident: Natural Causes Incident Severity: Category 3 - Minor Incident Positional Accuracy: Located by supplier to within 100m | A18SW (N) | 492 | 4 | 247670 372210 |
| 14 | Pollution Incidents to Controlled Waters Property Type: Not Given Location: Location Description Not Available Authority: Environment Agency, Welsh Region Pollutant: Mud/Clay/Soil Note: Nant Berw; Run-Off Incident Date: 6th June 1997 Incident Reference: 32499 Catchment Area: Not Given Receiving Water: Not Given Cause of Incident: Weather Incident Severity: Category 3 - Minor Incident Positional Accuracy: Located by supplier to within 100m | A18SW (N) | 494 | 4 | 247685 372215 |
| 14 | Pollution Incidents to Controlled Waters Property Type: Not Given Location: Location Description Not Available Authority: Environment Agency, Welsh Region Pollutant: Road Run-Off Note: Nant Berw; Run-Off Incident Date: 6th June 1997 Incident Reference: 32499 Catchment Area: Not Given Receiving Water: Not Given Cause of Incident: Weather Incident Severity: Category 3 - Minor Incident Positional Accuracy: Located by supplier to within 100m | A18SW (N) | 495 | 4 | 247680 372215 |
| 15 | Pollution Incidents to Controlled Waters Property Type: Not Given Location: GAERWEN Authority: Environment Agency, Welsh Region Pollutant: Mud/Clay/Soil Note: Natural Occurrence Incident Date: 28th May 1997 Incident Reference: 32437 Catchment Area: Not Given Receiving Water: Not Given Cause of Incident: Natural Causes Incident Severity: Category 3 - Minor Incident Positional Accuracy: Located by supplier to within 100m | A18SW (N) | 632 | 4 | 247500 372300 |
| 16 | Pollution Incidents to Controlled Waters Property Type: Not Given Location: Stream By Farm Authority: Environment Agency, Welsh Region Pollutant: Crude Sewage Note: Not Supplied Incident Date: 18th February 1992 Incident Reference: 3521 Catchment Area: Not Given Receiving Water: Not Given Cause of Incident: Unknown Incident Severity: Category 2 - Significant Incident Positional Accuracy: Located by supplier to within 100m | A17SE (NW) | 681 | 4 | 247400 372300 |
| 17 | Pollution Incidents to Controlled Waters Property Type: Not Given Location: Farm, Mornest Into River Cefni Authority: Environment Agency, Welsh Region Pollutant: Unknown Note: Not Supplied Incident Date: 4th April 1992 Incident Reference: 4367 Catchment Area: Not Given Receiving Water: Not Given Cause of Incident: Unknown Incident Severity: Category 3 - Minor Incident Positional Accuracy: Located by supplier to within 100m | A17SE (N) | 744 | 4 | 247450 372400 |



| Map ID | Details | Quadrant Reference (Compass Direction) | Estimated Distance From Site | Contact | NGR |
|--------|--|--|------------------------------|---------|------------------|
| 18 | Pollution Incidents to Controlled Waters Property Type: Not Given Location: Location Description Not Available Authority: Environment Agency, Welsh Region Pollutant: Oils - Diesel (Including Agricultural) Note: Inadequate Design/Capacity Incident Date: 2nd September 1996 Incident Reference: 29811 Catchment Area: Not Given Receiving Water: Not Given Cause of Incident: Unknown Incident Severity: Category 3 - Minor Incident Positional Accuracy: Located by supplier to within 100m | A14SE (E) | 790 | 4 | 248740 371725 |
| 18 | Pollution Incidents to Controlled Waters Property Type: Not Given Location: Location Description Not Available Authority: Environment Agency, Welsh Region Pollutant: Chemicals - Detergents/Surfactant Note: Inadequate Design/Capacity Incident Date: 2nd September 1996 Incident Reference: 29811 Catchment Area: Not Given Receiving Water: Not Given Cause of Incident: Unknown Incident Severity: Category 3 - Minor Incident Positional Accuracy: Located by supplier to within 100m | A14SE (E) | 791 | 4 | 248740 371730 |
| 19 | Pollution Incidents to Controlled Waters Property Type: Not Given Location: Downstream Of, Stermat Culvert; Confluence Tywi And, Dulais Authority: Environment Agency, Welsh Region Pollutant: Foam/Soap Suds Note: Inadequate Design/Capacity Incident Date: 29th May 1996 Incident Reference: 28604 Catchment Area: Not Given Receiving Water: Not Given Cause of Incident: Effluent Discharge Incident Severity: Category 3 - Minor Incident Positional Accuracy: Located by supplier to within 100m | A14NE (NE) | 850 | 4 | 248750 371900 |
| 19 | Pollution Incidents to Controlled Waters Property Type: Not Given Location: Location Description Not Available Authority: Environment Agency, Welsh Region Pollutant: Sewage - Treated Effluent Note: Poor Management Control Incident Date: 21st May 1996 Incident Reference: 28483 Catchment Area: Not Given Receiving Water: Not Given Cause of Incident: Direct Discharge Incident Severity: Category 3 - Minor Incident Positional Accuracy: Located by supplier to within 100m | A14NE (NE) | 894 | 4 | 248795 371905 |
| 19 | Pollution Incidents to Controlled Waters Property Type: Road (Lost Load) Location: Culvert Off, A5 Near Texaco Garage Authority: Environment Agency, Welsh Region Pollutant: Oils - Diesel (Including Agricultural) Note: Neglect Incident Date: 24th April 1992 Incident Reference: 4362 Catchment Area: Not Given Receiving Water: Not Given Cause of Incident: Spillage Incident Severity: Category 2 - Significant Incident Positional Accuracy: Located by supplier to within 100m | A14NE (NE) | 895 | 4 | 248800 371895 |
| 19 | Pollution Incidents to Controlled Waters Property Type: Road (Lost Load) Location: Culvert Off, A5 Near Texaco Garage Authority: Environment Agency, Welsh Region Pollutant: Unknown Note: Neglect Incident Date: 24th April 1992 Incident Reference: 4362 Catchment Area: Not Given Receiving Water: Not Given Cause of Incident: Spillage Incident Severity: Category 3 - Minor Incident Positional Accuracy: Located by supplier to within 100m | A14NE (NE) | 897 | 4 | 248800 371900 |



| Map ID | Details | Quadrant Reference (Compass Direction) | Estimated Distance From Site | Contact | NGR |
|--------|--|--|------------------------------|---------|------------------|
| 19 | <p>Pollution Incidents to Controlled Waters</p> <p>Property Type: Not Given Location: By Stermat Authority: Environment Agency, Welsh Region Pollutant: Contaminated Groundwater Note: Poor Management Control Incident Date: 21st May 1996 Incident Reference: 28483 Catchment Area: Not Given Receiving Water: Not Given Cause of Incident: Direct Discharge Incident Severity: Category 3 - Minor Incident Positional Accuracy: Located by supplier to within 100m</p> | A14NE (NE) | 898 | 4 | 248800 371905 |
| 19 | <p>Pollution Incidents to Controlled Waters</p> <p>Property Type: Building Sites Location: Stream, Behind Gaerwen Arms Authority: Environment Agency, Welsh Region Pollutant: Sewage - Treated Effluent Note: Poor Operational Practise Incident Date: 21st May 1996 Incident Reference: 28483 Catchment Area: Not Given Receiving Water: Not Given Cause of Incident: Direct Discharge Incident Severity: Category 3 - Minor Incident Positional Accuracy: Located by supplier to within 100m</p> | A14NE (NE) | 899 | 4 | 248805 371895 |
| 19 | <p>Pollution Incidents to Controlled Waters</p> <p>Property Type: Not Given Location: Behind Pub Authority: Environment Agency, Welsh Region Pollutant: Unknown Note: Not Supplied Incident Date: 25th September 1991 Incident Reference: 1909 Catchment Area: Not Given Receiving Water: Not Given Cause of Incident: Unknown Incident Severity: Category 2 - Significant Incident Positional Accuracy: Located by supplier to within 100m</p> | A14NE (NE) | 901 | 4 | 248805 371900 |
| 19 | <p>Pollution Incidents to Controlled Waters</p> <p>Property Type: Building Sites Location: Stermat Authority: Environment Agency, Welsh Region Pollutant: Contaminated Groundwater Note: Poor Operational Practise Incident Date: 21st May 1996 Incident Reference: 28483 Catchment Area: Not Given Receiving Water: Not Given Cause of Incident: Direct Discharge Incident Severity: Category 3 - Minor Incident Positional Accuracy: Located by supplier to within 100m</p> | A14NE (NE) | 903 | 4 | 248805 371905 |
| 20 | <p>Pollution Incidents to Controlled Waters</p> <p>Property Type: Not Given Location: GAERWEN Authority: Environment Agency, Welsh Region Pollutant: Algae Note: Not Supplied Incident Date: 7th August 1991 Incident Reference: 3253 Catchment Area: Not Given Receiving Water: Not Given Cause of Incident: Unknown Incident Severity: Category 3 - Minor Incident Positional Accuracy: Located by supplier to within 100m</p> | A17SE (NW) | 881 | 4 | 247200 372400 |



| Map ID | Details | Quadrant Reference (Compass Direction) | Estimated Distance From Site | Contact | NGR |
|--------|---|--|------------------------------|---------|------------------|
| | <p>Water Abstractions</p> <p>Operator: The Royal Society For The Protection Of Birds Licence Number: Wa/102/0002/001 Permit Version: Not Supplied Location: North Wales Wetlands Reserve, Tair Gors, Pentre Berw, Gaerwen, Isle Of Anglesey, LI60 6lb Authority: Natural Resources Wales Abstraction: Environmental: Non-remedial River/Wetland Support: Lake & Pond Throughflow Abstraction Type: Water may be abstracted from a single point Source: Surface Daily Rate (m3): Not Supplied Yearly Rate (m3): Not Supplied Details: Not Supplied Authorised Start: 01 January Authorised End: 31 December Permit Start Date: Not Supplied Permit End Date: Not Supplied Positional Accuracy: Located by supplier to within 10m</p> | A16NE (NW) | 1402 | 2 | 246617 372526 |
| | <p>Water Abstractions</p> <p>Operator: Rspb Licence Number: 23/102/2/0012 Permit Version: 1 Location: Nant Y Berw Authority: Environment Agency, Welsh Region Abstraction: Environmental: Lake And Pond Throughflow Abstraction Type: Water may be abstracted from a single point Source: Surface Daily Rate (m3): Not Supplied Yearly Rate (m3): Not Supplied Details: Malltraeth Marsh Near Pentre Berw Authorised Start: 01 January Authorised End: 31 December Permit Start Date: 3rd April 2006 Permit End Date: Not Supplied Positional Accuracy: Located by supplier to within 10m</p> | A16NE (NW) | 1410 | 4 | 246610 372530 |
| | <p>Water Abstractions</p> <p>Operator: Rspb Licence Number: 23/102/2/0009 Permit Version: 101 Location: Number 10 Main Drain Authority: Environment Agency, Welsh Region Abstraction: Environmental: Lake And Pond Throughflow Abstraction Type: Water may be abstracted from a river or stream reach, or a row of wellpoints Source: Surface Daily Rate (m3): Not Supplied Yearly Rate (m3): Not Supplied Details: Conservation Ponds On Malltraeth Marsh Authorised Start: 01 January Authorised End: 31 December Permit Start Date: 30th July 2000 Permit End Date: Not Supplied Positional Accuracy: Located by supplier to within 10m</p> | A16SE (NW) | 1416 | 4 | 246490 372340 |
| | <p>Water Abstractions</p> <p>Operator: Rspb Licence Number: 23/102/2/0009 Permit Version: 100 Location: Number 10 Main Drain Authority: Environment Agency, Welsh Region Abstraction: Environmental: Lake And Pond Throughflow Abstraction Type: Water may be abstracted from a river or stream reach, or a row of wellpoints Source: Surface Daily Rate (m3): Not Supplied Yearly Rate (m3): Not Supplied Details: Conservation ponds on Malltraeth Marsh. Licenced from 01-Jan to 31-Dec Authorised Start: 01 January Authorised End: 31 December Permit Start Date: 28th July 1999 Permit End Date: Not Supplied Positional Accuracy: Located by supplier to within 10m</p> | A16SE (NW) | 1416 | 4 | 246490 372340 |



| Map ID | Details | Quadrant Reference (Compass Direction) | Estimated Distance From Site | Contact | NGR |
|--------|--|--|------------------------------|---------|------------------|
| | Water Abstractions Operator: Rspb Licence Number: Wa/102/0002/0002 Permit Version: Not Supplied Location: Number 10 Main River, Rspb Malltreath Marsh, Tair Gors, Gaerwen, Isle Of Anglesey, LI60 6lb Authority: Natural Resources Wales Abstraction: Impounding Abstraction Type: Water may be abstracted from any point within an area Source: Surface Daily Rate (m3): Not Supplied Yearly Rate (m3): Not Supplied Details: Not Supplied Authorised Start: 01 January Authorised End: 31 December Permit Start Date: Not Supplied Permit End Date: Not Supplied Positional Accuracy: Located by supplier to within 10m | (W) | 1599 | 2 | 246088 371790 |
| | Water Abstractions Operator: Rspb Licence Number: 23/102/2/0009 Permit Version: Not Supplied Location: Number 10 Main Drain Authority: Environment Agency, Welsh Region Abstraction: Environmental: Lake And Pond Throughflow Abstraction Type: Not Supplied Source: Surface Daily Rate (m3): 1468 Yearly Rate (m3): 364384 Details: Conservation ponds on Malltraeth Marsh. Licenced from 01-Jan to 31-Dec Authorised Start: Not Supplied Authorised End: Not Supplied Permit Start Date: Not Supplied Permit End Date: Not Supplied Positional Accuracy: Located by supplier to within 10m | (W) | 1944 | 4 | 245680 371350 |
| | Groundwater Vulnerability Soil Classification: Not classified Map Sheet: Sheet 14 Anglesy Scale: 1:100,000 | A8NE (W) | 0 | 4 | 247817 371422 |
| | Drift Deposits None | | | | |
| | Bedrock Aquifer Designations Aquifer Designation: Secondary Aquifer - B | A8NE (W) | 0 | 2 | 247817 371422 |
| | Superficial Aquifer Designations Aquifer Designation: Secondary Aquifer - Undifferentiated | A13SW (NW) | 0 | 2 | 247796 371436 |
| | Extreme Flooding from Rivers or Sea without Defences None | | | | |
| | Flooding from Rivers or Sea without Defences None | | | | |
| | Areas Benefiting from Flood Defences None | | | | |
| | Flood Water Storage Areas None | | | | |
| | Flood Defences None | | | | |
| 21 | OS Water Network Lines Watercourse Form: Inland river Watercourse Length: 328.3 Watercourse Level: On ground surface Permanent: True Watercourse Name: Not Supplied Catchment Name: Braint Cadnant Lleiniog Primacy: 1 | A8SW (S) | 113 | 5 | 247759 371053 |



| Map ID | Details | Quadrant Reference (Compass Direction) | Estimated Distance From Site | Contact | NGR |
|--------|---|--|------------------------------|---------|------------------|
| 22 | OS Water Network Lines Watercourse Form: Inland river Watercourse Length: 212.7 Watercourse Level: Not Supplied Permanent: True Watercourse Name: Not Supplied Catchment Name: Braint Cadnant Lleiniog Primacy: 1 | A13NE (N) | 222 | 5 | 247867 371930 |
| 23 | OS Water Network Lines Watercourse Form: Inland river Watercourse Length: 71.8 Watercourse Level: On ground surface Permanent: True Watercourse Name: Not Supplied Catchment Name: Braint Cadnant Lleiniog Primacy: 1 | A13NE (N) | 222 | 5 | 247923 371918 |
| 24 | OS Water Network Lines Watercourse Form: Inland river Watercourse Length: 39.9 Watercourse Level: On ground surface Permanent: True Watercourse Name: Not Supplied Catchment Name: Braint Cadnant Lleiniog Primacy: 1 | A13NE (N) | 229 | 5 | 247938 371915 |
| 25 | OS Water Network Lines Watercourse Form: Inland river Watercourse Length: 92.1 Watercourse Level: Not Supplied Permanent: True Watercourse Name: Not Supplied Catchment Name: Braint Cadnant Lleiniog Primacy: 1 | A13NE (N) | 246 | 5 | 247977 371919 |
| 26 | OS Water Network Lines Watercourse Form: Inland river Watercourse Length: 2.0 Watercourse Level: On ground surface Permanent: True Watercourse Name: Not Supplied Catchment Name: Braint Cadnant Lleiniog Primacy: 1 | A13NW (N) | 289 | 5 | 247666 371998 |
| 27 | OS Water Network Lines Watercourse Form: Inland river Watercourse Length: 6.3 Watercourse Level: Underground Permanent: True Watercourse Name: Not Supplied Catchment Name: Braint Cadnant Lleiniog Primacy: 1 | A13NW (N) | 290 | 5 | 247664 371999 |
| 28 | OS Water Network Lines Watercourse Form: Inland river Watercourse Length: 30.1 Watercourse Level: On ground surface Permanent: True Watercourse Name: Not Supplied Catchment Name: Braint Cadnant Lleiniog Primacy: 1 | A13NW (N) | 296 | 5 | 247659 372002 |
| 29 | OS Water Network Lines Watercourse Form: Inland river Watercourse Length: 86.2 Watercourse Level: On ground surface Permanent: True Watercourse Name: Not Supplied Catchment Name: Braint Cadnant Lleiniog Primacy: 1 | A13NE (NE) | 316 | 5 | 248060 371960 |
| 30 | OS Water Network Lines Watercourse Form: Inland river Watercourse Length: 45.9 Watercourse Level: Underground Permanent: True Watercourse Name: Not Supplied Catchment Name: Braint Cadnant Lleiniog Primacy: 1 | A13NW (N) | 319 | 5 | 247632 372016 |



| Map ID | Details | Quadrant Reference (Compass Direction) | Estimated Distance From Site | Contact | NGR |
|--------|--|--|------------------------------|---------|------------------|
| 31 | OS Water Network Lines Watercourse Form: Inland river Watercourse Length: 222.4 Watercourse Level: On ground surface Permanent: True Watercourse Name: Not Supplied Catchment Name: Braint Cadnant Lleiniog Primacy: 1 | A13NE (N) | 351 | 5 | 247978 372030 |
| 32 | OS Water Network Lines Watercourse Form: Inland river Watercourse Length: 80.0 Watercourse Level: On ground surface Permanent: True Watercourse Name: Not Supplied Catchment Name: Braint Cadnant Lleiniog Primacy: 1 | A13NW (N) | 357 | 5 | 247592 372037 |
| 33 | OS Water Network Lines Watercourse Form: Inland river Watercourse Length: 8.7 Watercourse Level: On ground surface Permanent: True Watercourse Name: Not Supplied Catchment Name: Braint Cadnant Lleiniog Primacy: 1 | A13NE (NE) | 391 | 5 | 248125 372007 |
| 34 | OS Water Network Lines Watercourse Form: Inland river Watercourse Length: 421.1 Watercourse Level: On ground surface Permanent: True Watercourse Name: Not Supplied Catchment Name: Braint Cadnant Lleiniog Primacy: 1 | A13NE (NE) | 396 | 5 | 248134 372007 |
| 35 | OS Water Network Lines Watercourse Form: Inland river Watercourse Length: 4.5 Watercourse Level: Underground Permanent: True Watercourse Name: Not Supplied Catchment Name: Braint Cadnant Lleiniog Primacy: 1 | A8SW (S) | 424 | 5 | 247671 370755 |
| 36 | OS Water Network Lines Watercourse Form: Inland river Watercourse Length: 4.3 Watercourse Level: Underground Permanent: True Watercourse Name: Not Supplied Catchment Name: Braint Cadnant Lleiniog Primacy: 1 | A13NW (NW) | 427 | 5 | 247521 372076 |
| 37 | OS Water Network Lines Watercourse Form: Inland river Watercourse Length: 418.4 Watercourse Level: On ground surface Permanent: True Watercourse Name: Not Supplied Catchment Name: Braint Cadnant Lleiniog Primacy: 1 | A3NW (S) | 428 | 5 | 247669 370751 |
| 38 | OS Water Network Lines Watercourse Form: Inland river Watercourse Length: 95.3 Watercourse Level: On ground surface Permanent: True Watercourse Name: Not Supplied Catchment Name: Braint Cadnant Lleiniog Primacy: 1 | A13NW (NW) | 431 | 5 | 247518 372078 |
| 39 | OS Water Network Lines Watercourse Form: Inland river Watercourse Length: 26.6 Watercourse Level: On ground surface Permanent: True Watercourse Name: Not Supplied Catchment Name: Braint Cadnant Lleiniog Primacy: 1 | A18SW (N) | 495 | 5 | 247680 372215 |



| Map ID | Details | Quadrant Reference (Compass Direction) | Estimated Distance From Site | Contact | NGR |
|--------|--|--|------------------------------|---------|------------------|
| 40 | OS Water Network Lines Watercourse Form: Inland river Watercourse Length: 10.9 Watercourse Level: Underground Permanent: True Watercourse Name: Not Supplied Catchment Name: Braint Cadnant Lleiniog Primacy: 1 | A18SW (N) | 495 | 5 | 247686 372216 |
| 41 | OS Water Network Lines Watercourse Form: Inland river Watercourse Length: 14.6 Watercourse Level: On ground surface Permanent: True Watercourse Name: Not Supplied Catchment Name: Braint Cadnant Lleiniog Primacy: 1 | A18SW (N) | 496 | 5 | 247691 372218 |
| 42 | OS Water Network Lines Watercourse Form: Inland river Watercourse Length: 195.2 Watercourse Level: On ground surface Permanent: True Watercourse Name: Not Supplied Catchment Name: Braint Cadnant Lleiniog Primacy: 1 | A18SW (N) | 500 | 5 | 247703 372224 |
| 43 | OS Water Network Lines Watercourse Form: Inland river Watercourse Length: 155.7 Watercourse Level: Not Supplied Permanent: True Watercourse Name: Not Supplied Catchment Name: Braint Cadnant Lleiniog Primacy: 2 | A18SW (N) | 500 | 5 | 247703 372224 |
| 44 | OS Water Network Lines Watercourse Form: Inland river Watercourse Length: 166.4 Watercourse Level: On ground surface Permanent: True Watercourse Name: Not Supplied Catchment Name: Braint Cadnant Lleiniog Primacy: 1 | A18SW (N) | 502 | 5 | 247645 372215 |
| 45 | OS Water Network Lines Watercourse Form: Inland river Watercourse Length: 6.9 Watercourse Level: Underground Permanent: True Watercourse Name: Not Supplied Catchment Name: Braint Cadnant Lleiniog Primacy: 1 | A18SW (N) | 503 | 5 | 247648 372217 |
| 46 | OS Water Network Lines Watercourse Form: Inland river Watercourse Length: 5.4 Watercourse Level: Underground Permanent: True Watercourse Name: Not Supplied Catchment Name: Braint Cadnant Lleiniog Primacy: 1 | A17SE (NW) | 519 | 5 | 247434 372123 |
| 47 | OS Water Network Lines Watercourse Form: Inland river Watercourse Length: 7.3 Watercourse Level: On ground surface Permanent: True Watercourse Name: Not Supplied Catchment Name: Braint Cadnant Lleiniog Primacy: 1 | A17SE (NW) | 524 | 5 | 247429 372125 |
| 48 | OS Water Network Lines Watercourse Form: Inland river Watercourse Length: 15.4 Watercourse Level: Underground Permanent: True Watercourse Name: Not Supplied Catchment Name: Braint Cadnant Lleiniog Primacy: 1 | A17SE (NW) | 530 | 5 | 247422 372128 |



| Map ID | Details | Quadrant Reference (Compass Direction) | Estimated Distance From Site | Contact | NGR |
|--------|--|--|------------------------------|---------|------------------|
| 49 | OS Water Network Lines Watercourse Form: Inland river Watercourse Length: 105.3 Watercourse Level: On ground surface Permanent: True Watercourse Name: Not Supplied Catchment Name: Braint Cadnant Lleiniog Primacy: 1 | A18SE (N) | 545 | 5 | 248127 372181 |
| 50 | OS Water Network Lines Watercourse Form: Inland river Watercourse Length: 78.7 Watercourse Level: On ground surface Permanent: True Watercourse Name: Not Supplied Catchment Name: Braint Cadnant Lleiniog Primacy: 1 | A17SE (NW) | 545 | 5 | 247409 372136 |
| 51 | OS Water Network Lines Watercourse Form: Inland river Watercourse Length: 199.3 Watercourse Level: On ground surface Permanent: True Watercourse Name: Not Supplied Catchment Name: Braint Cadnant Lleiniog Primacy: 1 | A18SE (N) | 562 | 5 | 247894 372277 |
| 52 | OS Water Network Lines Watercourse Form: Inland river Watercourse Length: 44.0 Watercourse Level: On ground surface Permanent: True Watercourse Name: Not Supplied Catchment Name: Braint Cadnant Lleiniog Primacy: 1 | A4NW (SE) | 564 | 5 | 248252 370684 |
| 53 | OS Water Network Lines Watercourse Form: Inland river Watercourse Length: 199.4 Watercourse Level: On ground surface Permanent: True Watercourse Name: Not Supplied Catchment Name: Braint Cadnant Lleiniog Primacy: 1 | A4NW (SE) | 568 | 5 | 248296 370716 |
| 54 | OS Water Network Lines Watercourse Form: Inland river Watercourse Length: 6.7 Watercourse Level: Underground Permanent: True Watercourse Name: Not Supplied Catchment Name: Braint Cadnant Lleiniog Primacy: 1 | A18SE (N) | 574 | 5 | 248047 372241 |
| 55 | OS Water Network Lines Watercourse Form: Inland river Watercourse Length: 109.2 Watercourse Level: On ground surface Permanent: True Watercourse Name: Not Supplied Catchment Name: Braint Cadnant Lleiniog Primacy: 1 | A18SE (N) | 580 | 5 | 248047 372248 |
| 56 | OS Water Network Lines Watercourse Form: Inland river Watercourse Length: 56.8 Watercourse Level: On ground surface Permanent: True Watercourse Name: Not Supplied Catchment Name: Braint Cadnant Lleiniog Primacy: 1 | A4NW (SE) | 596 | 5 | 248295 370677 |
| 57 | OS Water Network Lines Watercourse Form: Inland river Watercourse Length: 2.5 Watercourse Level: On ground surface Permanent: True Watercourse Name: Not Supplied Catchment Name: Braint Cadnant Lleiniog Primacy: 1 | A18SE (N) | 608 | 5 | 248000 372292 |



| Map ID | Details | Quadrant Reference (Compass Direction) | Estimated Distance From Site | Contact | NGR |
|--------|--|--|------------------------------|---------|------------------|
| 58 | OS Water Network Lines Watercourse Form: Inland river Watercourse Length: 117.3 Watercourse Level: On ground surface Permanent: True Watercourse Name: Not Supplied Catchment Name: Braint Cadnant Lleiniog Primacy: 1 | A18SE (N) | 609 | 5 | 247999 372294 |
| 59 | OS Water Network Lines Watercourse Form: Inland river Watercourse Length: 43.0 Watercourse Level: On ground surface Permanent: True Watercourse Name: Not Supplied Catchment Name: Braint Cadnant Lleiniog Primacy: 1 | A18SE (N) | 609 | 5 | 247999 372294 |
| 60 | OS Water Network Lines Watercourse Form: Inland river Watercourse Length: 180.0 Watercourse Level: Not Supplied Permanent: True Watercourse Name: Not Supplied Catchment Name: Braint Cadnant Lleiniog Primacy: 1 | A9SW (SE) | 612 | 5 | 248425 370806 |
| 61 | OS Water Network Lines Watercourse Form: Inland river Watercourse Length: 2.5 Watercourse Level: Underground Permanent: True Watercourse Name: Not Supplied Catchment Name: Braint Cadnant Lleiniog Primacy: 1 | A17SE (NW) | 613 | 5 | 247341 372166 |
| 62 | OS Water Network Lines Watercourse Form: Inland river Watercourse Length: 5.4 Watercourse Level: On ground surface Permanent: True Watercourse Name: Not Supplied Catchment Name: Braint Cadnant Lleiniog Primacy: 1 | A17SE (NW) | 616 | 5 | 247340 372169 |
| 63 | OS Water Network Lines Watercourse Form: Inland river Watercourse Length: 54.5 Watercourse Level: Underground Permanent: True Watercourse Name: Not Supplied Catchment Name: Braint Cadnant Lleiniog Primacy: 1 | A17SE (NW) | 621 | 5 | 247336 372173 |
| 64 | OS Water Network Lines Watercourse Form: Inland river Watercourse Length: 6.5 Watercourse Level: Underground Permanent: True Watercourse Name: Not Supplied Catchment Name: Braint Cadnant Lleiniog Primacy: 1 | A18SE (N) | 622 | 5 | 247965 372319 |
| 65 | OS Water Network Lines Watercourse Form: Inland river Watercourse Length: 31.3 Watercourse Level: On ground surface Permanent: True Watercourse Name: Not Supplied Catchment Name: Braint Cadnant Lleiniog Primacy: 1 | A4NW (SE) | 636 | 5 | 248366 370690 |
| 66 | OS Water Network Lines Watercourse Form: Lake Watercourse Length: 2.2 Watercourse Level: On ground surface Permanent: True Watercourse Name: Not Supplied Catchment Name: Braint Cadnant Lleiniog Primacy: 1 | A9SE (SE) | 638 | 5 | 248548 371026 |



| Map ID | Details | Quadrant Reference (Compass Direction) | Estimated Distance From Site | Contact | NGR |
|--------|--|--|------------------------------|---------|------------------|
| 67 | OS Water Network Lines Watercourse Form: Inland river Watercourse Length: 27.0 Watercourse Level: Underground Permanent: True Watercourse Name: Not Supplied Catchment Name: Braint Cadnant Lleiniog Primacy: 1 | A4NW (SE) | 638 | 5 | 248346 370668 |
| 68 | OS Water Network Lines Watercourse Form: Inland river Watercourse Length: 11.2 Watercourse Level: On ground surface Permanent: True Watercourse Name: Not Supplied Catchment Name: Braint Cadnant Lleiniog Primacy: 1 | A9SE (SE) | 640 | 5 | 248550 371025 |
| 69 | OS Water Network Lines Watercourse Form: Inland river Watercourse Length: 62.1 Watercourse Level: On ground surface Permanent: True Watercourse Name: Not Supplied Catchment Name: Braint Cadnant Lleiniog Primacy: 1 | A18SW (N) | 640 | 5 | 247530 372321 |
| 70 | OS Water Network Lines Watercourse Form: Inland river Watercourse Length: 89.1 Watercourse Level: Not Supplied Permanent: True Watercourse Name: Not Supplied Catchment Name: Braint Cadnant Lleiniog Primacy: 1 | A18SW (N) | 640 | 5 | 247530 372321 |
| 71 | OS Water Network Lines Watercourse Form: Inland river Watercourse Length: 6.1 Watercourse Level: Underground Permanent: True Watercourse Name: Not Supplied Catchment Name: Braint Cadnant Lleiniog Primacy: 1 | A9SE (SE) | 646 | 5 | 248552 371014 |
| 72 | OS Water Network Lines Watercourse Form: Inland river Watercourse Length: 133.8 Watercourse Level: On ground surface Permanent: True Watercourse Name: Not Supplied Catchment Name: Braint Cadnant Lleiniog Primacy: 1 | A9SE (SE) | 651 | 5 | 248555 371009 |
| 73 | OS Water Network Lines Watercourse Form: Inland river Watercourse Length: 65.6 Watercourse Level: On ground surface Permanent: True Watercourse Name: Not Supplied Catchment Name: Braint Cadnant Lleiniog Primacy: 1 | A4NW (SE) | 665 | 5 | 248366 370650 |
| 74 | OS Water Network Lines Watercourse Form: Inland river Watercourse Length: 35.9 Watercourse Level: On ground surface Permanent: True Watercourse Name: Not Supplied Catchment Name: Braint Cadnant Lleiniog Primacy: 1 | A17SE (NW) | 674 | 5 | 247308 372220 |
| 75 | OS Water Network Lines Watercourse Form: Inland river Watercourse Length: 47.8 Watercourse Level: Underground Permanent: True Watercourse Name: Not Supplied Catchment Name: Braint Cadnant Lleiniog Primacy: 1 | A18SW (N) | 676 | 5 | 247469 372334 |



| Map ID | Details | Quadrant Reference (Compass Direction) | Estimated Distance From Site | Contact | NGR |
|--------|--|--|------------------------------|---------|------------------|
| 76 | OS Water Network Lines Watercourse Form: Inland river Watercourse Length: 6.3 Watercourse Level: Underground Permanent: True Watercourse Name: Not Supplied Catchment Name: Braint Cadnant Lleiniog Primacy: 1 | A2NE (SW) | 678 | 5 | 247274 370671 |
| 77 | OS Water Network Lines Watercourse Form: Inland river Watercourse Length: 236.0 Watercourse Level: On ground surface Permanent: True Watercourse Name: Not Supplied Catchment Name: Braint Cadnant Lleiniog Primacy: 1 | A2NE (SW) | 678 | 5 | 247274 370671 |
| 78 | OS Water Network Lines Watercourse Form: Inland river Watercourse Length: 15.0 Watercourse Level: On ground surface Permanent: True Watercourse Name: Not Supplied Catchment Name: Braint Cadnant Lleiniog Primacy: 1 | A2NE (SW) | 680 | 5 | 247269 370674 |
| 79 | OS Water Network Lines Watercourse Form: Inland river Watercourse Length: 64.7 Watercourse Level: On ground surface Permanent: True Watercourse Name: Not Supplied Catchment Name: Braint Cadnant Lleiniog Primacy: 1 | A17SE (NW) | 701 | 5 | 247347 372288 |
| 80 | OS Water Network Lines Watercourse Form: Inland river Watercourse Length: 274.2 Watercourse Level: On ground surface Permanent: True Watercourse Name: Not Supplied Catchment Name: Braint Cadnant Lleiniog Primacy: 1 | A9SE (SE) | 703 | 5 | 248533 370811 |
| 81 | OS Water Network Lines Watercourse Form: Inland river Watercourse Length: 49.4 Watercourse Level: On ground surface Permanent: True Watercourse Name: Not Supplied Catchment Name: Braint Cadnant Lleiniog Primacy: 1 | A17SE (NW) | 703 | 5 | 247422 372339 |
| 82 | OS Water Network Lines Watercourse Form: Inland river Watercourse Length: 41.3 Watercourse Level: On ground surface Permanent: True Watercourse Name: Not Supplied Catchment Name: Braint Cadnant Lleiniog Primacy: 1 | A17SE (NW) | 706 | 5 | 247292 372252 |
| 83 | OS Water Network Lines Watercourse Form: Inland river Watercourse Length: 294.2 Watercourse Level: On ground surface Permanent: True Watercourse Name: Not Supplied Catchment Name: Braint Cadnant Lleiniog Primacy: 1 | A17SE (NW) | 709 | 5 | 247291 372251 |
| 84 | OS Water Network Lines Watercourse Form: Inland river Watercourse Length: 15.3 Watercourse Level: On ground surface Permanent: True Watercourse Name: Not Supplied Catchment Name: Braint Cadnant Lleiniog Primacy: 1 | A9SE (SE) | 711 | 5 | 248579 370899 |



| Map ID | Details | Quadrant Reference (Compass Direction) | Estimated Distance From Site | Contact | NGR |
|--------|--|--|------------------------------|---------|------------------|
| 85 | OS Water Network Lines Watercourse Form: Inland river Watercourse Length: 12.6 Watercourse Level: Underground Permanent: True Watercourse Name: Not Supplied Catchment Name: Braint Cadnant Lleiniog Primacy: 1 | A17SE (NW) | 712 | 5 | 247368 372316 |
| 86 | OS Water Network Lines Watercourse Form: Inland river Watercourse Length: 4.8 Watercourse Level: Underground Permanent: True Watercourse Name: Not Supplied Catchment Name: Braint Cadnant Lleiniog Primacy: 1 | A18SE (N) | 713 | 5 | 248083 372376 |
| 87 | OS Water Network Lines Watercourse Form: Inland river Watercourse Length: 7.8 Watercourse Level: On ground surface Permanent: True Watercourse Name: Not Supplied Catchment Name: Braint Cadnant Lleiniog Primacy: 1 | A18SE (N) | 715 | 5 | 248094 372375 |
| 88 | OS Water Network Lines Watercourse Form: Inland river Watercourse Length: 14.5 Watercourse Level: Underground Permanent: True Watercourse Name: Not Supplied Catchment Name: Braint Cadnant Lleiniog Primacy: 1 | A9SE (SE) | 715 | 5 | 248561 370842 |
| 89 | OS Water Network Lines Watercourse Form: Inland river Watercourse Length: 2.5 Watercourse Level: On ground surface Permanent: True Watercourse Name: Not Supplied Catchment Name: Braint Cadnant Lleiniog Primacy: 1 | A18SE (N) | 717 | 5 | 248087 372379 |
| 90 | OS Water Network Lines Watercourse Form: Inland river Watercourse Length: 665.1 Watercourse Level: On ground surface Permanent: True Watercourse Name: Not Supplied Catchment Name: Braint Cadnant Lleiniog Primacy: 1 | A4NW (SE) | 717 | 5 | 248358 370573 |
| 91 | OS Water Network Lines Watercourse Form: Inland river Watercourse Length: 2.1 Watercourse Level: On ground surface Permanent: True Watercourse Name: Not Supplied Catchment Name: Braint Cadnant Lleiniog Primacy: 1 | A18SE (N) | 719 | 5 | 248089 372380 |
| 92 | OS Water Network Lines Watercourse Form: Inland river Watercourse Length: 4.4 Watercourse Level: Underground Permanent: True Watercourse Name: Not Supplied Catchment Name: Braint Cadnant Lleiniog Primacy: 1 | A18SE (N) | 720 | 5 | 248091 372381 |
| 93 | OS Water Network Lines Watercourse Form: Inland river Watercourse Length: 347.1 Watercourse Level: On ground surface Permanent: True Watercourse Name: Not Supplied Catchment Name: Braint Cadnant Lleiniog Primacy: 1 | A9SE (SE) | 721 | 5 | 248572 370852 |



| Map ID | Details | Quadrant Reference (Compass Direction) | Estimated Distance From Site | Contact | NGR |
|--------|--|--|------------------------------|---------|------------------|
| 94 | OS Water Network Lines Watercourse Form: Inland river Watercourse Length: 10.8 Watercourse Level: On ground surface Permanent: True Watercourse Name: Not Supplied Catchment Name: Braint Cadnant Lleiniog Primacy: 1 | A18SE (N) | 724 | 5 | 248094 372384 |
| 95 | OS Water Network Lines Watercourse Form: Inland river Watercourse Length: 112.8 Watercourse Level: On ground surface Permanent: True Watercourse Name: Not Supplied Catchment Name: Braint Cadnant Lleiniog Primacy: 1 | A18SE (N) | 734 | 5 | 248101 372392 |
| 96 | OS Water Network Lines Watercourse Form: Inland river Watercourse Length: 17.1 Watercourse Level: On ground surface Permanent: True Watercourse Name: Not Supplied Catchment Name: Braint Cadnant Lleiniog Primacy: 1 | A18SE (N) | 734 | 5 | 248101 372392 |
| 97 | OS Water Network Lines Watercourse Form: Inland river Watercourse Length: 51.0 Watercourse Level: Underground Permanent: True Watercourse Name: Not Supplied Catchment Name: Braint Cadnant Lleiniog Primacy: 1 | A18SE (N) | 750 | 5 | 248112 372405 |
| 98 | OS Water Network Lines Watercourse Form: Inland river Watercourse Length: 136.9 Watercourse Level: On ground surface Permanent: True Watercourse Name: Not Supplied Catchment Name: Braint Cadnant Lleiniog Primacy: 1 | A18NE (N) | 753 | 5 | 247897 372473 |
| 99 | OS Water Network Lines Watercourse Form: Inland river Watercourse Length: 89.7 Watercourse Level: Not Supplied Permanent: True Watercourse Name: Not Supplied Catchment Name: Braint Cadnant Lleiniog Primacy: 1 | A18NE (N) | 755 | 5 | 247972 372462 |
| 100 | OS Water Network Lines Watercourse Form: Inland river Watercourse Length: 33.4 Watercourse Level: On ground surface Permanent: True Watercourse Name: Not Supplied Catchment Name: Braint Cadnant Lleiniog Primacy: 1 | A18NE (N) | 762 | 5 | 247986 372460 |
| 101 | OS Water Network Lines Watercourse Form: Inland river Watercourse Length: 151.6 Watercourse Level: On ground surface Permanent: True Watercourse Name: Not Supplied Catchment Name: Braint Cadnant Lleiniog Primacy: 1 | A19SE (NE) | 767 | 5 | 248475 372196 |
| 102 | OS Water Network Lines Watercourse Form: Inland river Watercourse Length: 3.4 Watercourse Level: On ground surface Permanent: True Watercourse Name: Not Supplied Catchment Name: Braint Cadnant Lleiniog Primacy: 1 | A19SE (NE) | 767 | 5 | 248475 372196 |



| Map ID | Details | Quadrant Reference (Compass Direction) | Estimated Distance From Site | Contact | NGR |
|--------|--|--|------------------------------|---------|------------------|
| 103 | OS Water Network Lines Watercourse Form: Inland river Watercourse Length: 23.9 Watercourse Level: On ground surface Permanent: True Watercourse Name: Not Supplied Catchment Name: Braint Cadnant Lleiniog Primacy: 1 | A2NE (SW) | 767 | 5 | 247409 370480 |
| 104 | OS Water Network Lines Watercourse Form: Inland river Watercourse Length: 2.0 Watercourse Level: Underground Permanent: True Watercourse Name: Not Supplied Catchment Name: Braint Cadnant Lleiniog Primacy: 1 | A18NE (N) | 768 | 5 | 248019 372454 |
| 105 | OS Water Network Lines Watercourse Form: Inland river Watercourse Length: 100.8 Watercourse Level: On ground surface Permanent: True Watercourse Name: Not Supplied Catchment Name: Braint Cadnant Lleiniog Primacy: 1 | A18NE (N) | 768 | 5 | 248021 372454 |
| 106 | OS Water Network Lines Watercourse Form: Inland river Watercourse Length: 7.3 Watercourse Level: Underground Permanent: True Watercourse Name: Not Supplied Catchment Name: Braint Cadnant Lleiniog Primacy: 1 | A19SE (NE) | 770 | 5 | 248477 372199 |
| 107 | OS Water Network Lines Watercourse Form: Inland river Watercourse Length: 113.8 Watercourse Level: On ground surface Permanent: True Watercourse Name: Not Supplied Catchment Name: Braint Cadnant Lleiniog Primacy: 1 | A19SE (NE) | 777 | 5 | 248483 372203 |
| 108 | OS Water Network Lines Watercourse Form: Inland river Watercourse Length: 4.0 Watercourse Level: Underground Permanent: True Watercourse Name: Not Supplied Catchment Name: Braint Cadnant Lleiniog Primacy: 1 | A2NE (SW) | 786 | 5 | 247390 370468 |
| 109 | OS Water Network Lines Watercourse Form: Inland river Watercourse Length: 629.8 Watercourse Level: On ground surface Permanent: True Watercourse Name: Not Supplied Catchment Name: Braint Cadnant Lleiniog Primacy: 1 | A2NE (SW) | 790 | 5 | 247388 370465 |
| 110 | OS Water Network Lines Watercourse Form: Lake Watercourse Length: 5.0 Watercourse Level: On ground surface Permanent: True Watercourse Name: Not Supplied Catchment Name: Braint Cadnant Lleiniog Primacy: 1 | A18NE (N) | 800 | 5 | 248119 372456 |
| 111 | OS Water Network Lines Watercourse Form: Inland river Watercourse Length: 221.4 Watercourse Level: On ground surface Permanent: True Watercourse Name: Not Supplied Catchment Name: Braint Cadnant Lleiniog Primacy: 1 | A14SE (E) | 803 | 5 | 248750 371743 |



| Map ID | Details | Quadrant Reference (Compass Direction) | Estimated Distance From Site | Contact | NGR |
|--------|--|--|------------------------------|---------|------------------|
| 112 | OS Water Network Lines Watercourse Form: Lake Watercourse Length: 5.0 Watercourse Level: On ground surface Permanent: True Watercourse Name: Not Supplied Catchment Name: Braint Cadnant Lleiniog Primacy: 1 | A18NE (N) | 805 | 5 | 248121 372461 |
| 113 | OS Water Network Lines Watercourse Form: Inland river Watercourse Length: 123.9 Watercourse Level: On ground surface Permanent: True Watercourse Name: Not Supplied Catchment Name: Braint Cadnant Lleiniog Primacy: 1 | A18NE (N) | 810 | 5 | 248122 372465 |
| 114 | OS Water Network Lines Watercourse Form: Inland river Watercourse Length: 75.7 Watercourse Level: On ground surface Permanent: True Watercourse Name: Not Supplied Catchment Name: Braint Cadnant Lleiniog Primacy: 1 | A18NE (N) | 810 | 5 | 248122 372465 |
| 115 | OS Water Network Lines Watercourse Form: Inland river Watercourse Length: 145.7 Watercourse Level: On ground surface Permanent: True Watercourse Name: Not Supplied Catchment Name: Braint Cadnant Lleiniog Primacy: 1 | A19NW (N) | 830 | 5 | 248198 372460 |
| 116 | OS Water Network Lines Watercourse Form: Inland river Watercourse Length: 126.3 Watercourse Level: On ground surface Permanent: True Watercourse Name: Not Supplied Catchment Name: Braint Cadnant Lleiniog Primacy: 1 | A19NW (N) | 830 | 5 | 248198 372460 |
| 117 | OS Water Network Lines Watercourse Form: Inland river Watercourse Length: 135.6 Watercourse Level: On ground surface Permanent: True Watercourse Name: Not Supplied Catchment Name: Braint Cadnant Lleiniog Primacy: 1 | A3SW (S) | 858 | 5 | 247779 370282 |
| 118 | OS Water Network Lines Watercourse Form: Inland river Watercourse Length: 52.7 Watercourse Level: Underground Permanent: True Watercourse Name: Not Supplied Catchment Name: Braint Cadnant Lleiniog Primacy: 1 | A19NW (NE) | 869 | 5 | 248322 372447 |
| 119 | OS Water Network Lines Watercourse Form: Inland river Watercourse Length: 44.9 Watercourse Level: On ground surface Permanent: True Watercourse Name: Not Supplied Catchment Name: Braint Cadnant Lleiniog Primacy: 1 | A19SW (NE) | 890 | 5 | 248374 372441 |
| 120 | OS Water Network Lines Watercourse Form: Inland river Watercourse Length: 440.5 Watercourse Level: On ground surface Permanent: True Watercourse Name: Not Supplied Catchment Name: Braint Cadnant Lleiniog Primacy: 1 | A6NE (W) | 896 | 5 | 246728 371392 |



| Map ID | Details | Quadrant Reference (Compass Direction) | Estimated Distance From Site | Contact | NGR |
|--------|--|--|------------------------------|---------|------------------|
| 121 | OS Water Network Lines Watercourse Form: Inland river Watercourse Length: 4.8 Watercourse Level: Underground Permanent: True Watercourse Name: Not Supplied Catchment Name: Braint Cadnant Lleiniog Primacy: 1 | A18NE (N) | 906 | 5 | 248095 372575 |
| 122 | OS Water Network Lines Watercourse Form: Inland river Watercourse Length: 163.0 Watercourse Level: On ground surface Permanent: True Watercourse Name: Not Supplied Catchment Name: Braint Cadnant Lleiniog Primacy: 1 | A19SW (NE) | 906 | 5 | 248422 372428 |
| 123 | OS Water Network Lines Watercourse Form: Inland river Watercourse Length: 533.3 Watercourse Level: On ground surface Permanent: True Watercourse Name: Not Supplied Catchment Name: Braint Cadnant Lleiniog Primacy: 1 | A19SW (NE) | 906 | 5 | 248418 372431 |
| 124 | OS Water Network Lines Watercourse Form: Inland river Watercourse Length: 223.5 Watercourse Level: On ground surface Permanent: True Watercourse Name: Not Supplied Catchment Name: Braint Cadnant Lleiniog Primacy: 1 | A18NE (N) | 910 | 5 | 248094 372580 |
| 125 | OS Water Network Lines Watercourse Form: Inland river Watercourse Length: 50.9 Watercourse Level: On ground surface Permanent: True Watercourse Name: Not Supplied Catchment Name: Braint Cadnant Lleiniog Primacy: 1 | A18NW (N) | 920 | 5 | 247469 372597 |
| 126 | OS Water Network Lines Watercourse Form: Inland river Watercourse Length: 32.8 Watercourse Level: On ground surface Permanent: True Watercourse Name: Not Supplied Catchment Name: Braint Cadnant Lleiniog Primacy: 1 | A15SW (E) | 921 | 5 | 248888 371611 |
| 127 | OS Water Network Lines Watercourse Form: Inland river Watercourse Length: 6.1 Watercourse Level: On ground surface Permanent: True Watercourse Name: Not Supplied Catchment Name: Braint Cadnant Lleiniog Primacy: 1 | A17NE (N) | 921 | 5 | 247369 372557 |
| 128 | OS Water Network Lines Watercourse Form: Inland river Watercourse Length: 15.5 Watercourse Level: Underground Permanent: True Watercourse Name: Not Supplied Catchment Name: Braint Cadnant Lleiniog Primacy: 1 | A17NE (N) | 925 | 5 | 247363 372560 |
| 129 | OS Water Network Lines Watercourse Form: Inland river Watercourse Length: 134.9 Watercourse Level: On ground surface Permanent: True Watercourse Name: Not Supplied Catchment Name: Braint Cadnant Lleiniog Primacy: 1 | A17NE (NW) | 937 | 5 | 247318 372549 |



| Map ID | Details | Quadrant Reference (Compass Direction) | Estimated Distance From Site | Contact | NGR |
|--------|--|--|------------------------------|---------|------------------|
| 130 | OS Water Network Lines Watercourse Form: Inland river Watercourse Length: 205.8 Watercourse Level: On ground surface Permanent: True Watercourse Name: Not Supplied Catchment Name: Braint Cadnant Lleiniog Primacy: 1 | A15SW (E) | 940 | 5 | 248908 371603 |
| 131 | OS Water Network Lines Watercourse Form: Inland river Watercourse Length: 13.3 Watercourse Level: On ground surface Permanent: True Watercourse Name: Not Supplied Catchment Name: Braint Cadnant Lleiniog Primacy: 1 | A11SE (W) | 950 | 5 | 246679 371445 |
| 132 | OS Water Network Lines Watercourse Form: Inland river Watercourse Length: 165.0 Watercourse Level: On ground surface Permanent: True Watercourse Name: Not Supplied Catchment Name: Braint Cadnant Lleiniog Primacy: 1 | A10SW (E) | 957 | 5 | 248875 371001 |
| 133 | OS Water Network Lines Watercourse Form: Inland river Watercourse Length: 355.6 Watercourse Level: On ground surface Permanent: True Watercourse Name: Not Supplied Catchment Name: Braint Cadnant Lleiniog Primacy: 1 | A10SW (E) | 957 | 5 | 248875 371003 |
| 134 | OS Water Network Lines Watercourse Form: Inland river Watercourse Length: 5.2 Watercourse Level: On ground surface Permanent: True Watercourse Name: Not Supplied Catchment Name: Braint Cadnant Lleiniog Primacy: 1 | A17NE (N) | 959 | 5 | 247426 372623 |
| 135 | OS Water Network Lines Watercourse Form: Inland river Watercourse Length: 20.8 Watercourse Level: Underground Permanent: True Watercourse Name: Not Supplied Catchment Name: Braint Cadnant Lleiniog Primacy: 1 | A17NE (N) | 963 | 5 | 247422 372627 |
| 136 | OS Water Network Lines Watercourse Form: Inland river Watercourse Length: 3.5 Watercourse Level: Underground Permanent: True Watercourse Name: Not Supplied Catchment Name: Braint Cadnant Lleiniog Primacy: 1 | A11SE (W) | 963 | 5 | 246665 371447 |
| 137 | OS Water Network Lines Watercourse Form: Inland river Watercourse Length: 99.8 Watercourse Level: Underground Permanent: True Watercourse Name: Not Supplied Catchment Name: Braint Cadnant Lleiniog Primacy: 1 | A15NW (NE) | 966 | 5 | 248877 371892 |
| 138 | OS Water Network Lines Watercourse Form: Inland river Watercourse Length: 56.4 Watercourse Level: On ground surface Permanent: True Watercourse Name: Not Supplied Catchment Name: Braint Cadnant Lleiniog Primacy: 1 | A11SE (W) | 967 | 5 | 246662 371447 |



| Map ID | Details | Quadrant Reference (Compass Direction) | Estimated Distance From Site | Contact | NGR |
|--------|---|--|------------------------------|---------|------------------|
| 139 | OS Water Network Lines Watercourse Form: Inland river Watercourse Length: 52.8 Watercourse Level: On ground surface Permanent: True Watercourse Name: Not Supplied Catchment Name: Braint Cadnant Lleiniog Primacy: 1 | A15NW (NE) | 975 | 5 | 248858 371964 |
| 140 | OS Water Network Lines Watercourse Form: Inland river Watercourse Length: 61.9 Watercourse Level: On ground surface Permanent: True Watercourse Name: Not Supplied Catchment Name: Braint Cadnant Lleiniog Primacy: 1 | A15NW (NE) | 978 | 5 | 248863 371961 |
| 141 | OS Water Network Lines Watercourse Form: Inland river Watercourse Length: 13.7 Watercourse Level: On ground surface Permanent: True Watercourse Name: Not Supplied Catchment Name: Braint Cadnant Lleiniog Primacy: 1 | A15NW (NE) | 978 | 5 | 248863 371959 |
| 142 | OS Water Network Lines Watercourse Form: Inland river Watercourse Length: 1.8 Watercourse Level: Not Supplied Permanent: True Watercourse Name: Not Supplied Catchment Name: Braint Cadnant Lleiniog Primacy: 1 | A17SW (NW) | 979 | 5 | 247040 372382 |
| 143 | OS Water Network Lines Watercourse Form: Inland river Watercourse Length: 61.4 Watercourse Level: On ground surface Permanent: True Watercourse Name: Not Supplied Catchment Name: Braint Cadnant Lleiniog Primacy: 1 | A15NW (NE) | 980 | 5 | 248892 371891 |
| 144 | OS Water Network Lines Watercourse Form: Inland river Watercourse Length: 5.9 Watercourse Level: Underground Permanent: True Watercourse Name: Not Supplied Catchment Name: Braint Cadnant Lleiniog Primacy: 1 | A3SE (S) | 980 | 5 | 247822 370154 |
| 145 | OS Water Network Lines Watercourse Form: Inland river Watercourse Length: 16.6 Watercourse Level: On ground surface Permanent: True Watercourse Name: Not Supplied Catchment Name: Braint Cadnant Lleiniog Primacy: 1 | A17NE (N) | 980 | 5 | 247404 372638 |
| 146 | OS Water Network Lines Watercourse Form: Inland river Watercourse Length: 23.1 Watercourse Level: On ground surface Permanent: True Watercourse Name: Not Supplied Catchment Name: Braint Cadnant Lleiniog Primacy: 1 | A17SW (NW) | 981 | 5 | 247039 372381 |
| 147 | OS Water Network Lines Watercourse Form: Inland river Watercourse Length: 14.9 Watercourse Level: On ground surface Permanent: True Watercourse Name: Not Supplied Catchment Name: Braint Cadnant Lleiniog Primacy: 1 | A3SE (S) | 984 | 5 | 247827 370149 |



| Map ID | Details | Quadrant Reference (Compass Direction) | Estimated Distance From Site | Contact | NGR |
|--------|--|--|------------------------------|---------|------------------|
| 148 | OS Water Network Lines Watercourse Form: Inland river Watercourse Length: 7.7 Watercourse Level: Underground Permanent: True Watercourse Name: Not Supplied Catchment Name: Braint Cadnant Lleiniog Primacy: 1 | A17NE (NW) | 987 | 5 | 247222 372549 |
| 149 | OS Water Network Lines Watercourse Form: Inland river Watercourse Length: 167.9 Watercourse Level: On ground surface Permanent: True Watercourse Name: Not Supplied Catchment Name: Braint Cadnant Lleiniog Primacy: 1 | A17NE (NW) | 992 | 5 | 247215 372551 |
| 150 | OS Water Network Lines Watercourse Form: Inland river Watercourse Length: 6.4 Watercourse Level: Underground Permanent: True Watercourse Name: Not Supplied Catchment Name: Braint Cadnant Lleiniog Primacy: 1 | A19SE (NE) | 993 | 5 | 248579 372413 |
| 151 | OS Water Network Lines Watercourse Form: Inland river Watercourse Length: 3.2 Watercourse Level: Underground Permanent: True Watercourse Name: Not Supplied Catchment Name: Braint Cadnant Lleiniog Primacy: 1 | A17NE (N) | 994 | 5 | 247390 372647 |
| 152 | OS Water Network Lines Watercourse Form: Inland river Watercourse Length: 191.8 Watercourse Level: On ground surface Permanent: True Watercourse Name: Not Supplied Catchment Name: Braint Cadnant Lleiniog Primacy: 1 | A17NE (N) | 996 | 5 | 247387 372648 |
| 153 | OS Water Network Lines Watercourse Form: Inland river Watercourse Length: 234.4 Watercourse Level: On ground surface Permanent: True Watercourse Name: Not Supplied Catchment Name: Braint Cadnant Lleiniog Primacy: 1 | A19SE (NE) | 997 | 5 | 248585 372412 |
| 154 | OS Water Network Lines Watercourse Form: Lake Watercourse Length: 2.2 Watercourse Level: On ground surface Permanent: True Watercourse Name: Not Supplied Catchment Name: Braint Cadnant Lleiniog Primacy: 1 | A17SW (NW) | 998 | 5 | 247010 372376 |
| 155 | OS Water Network Lines Watercourse Form: Inland river Watercourse Length: 17.5 Watercourse Level: On ground surface Permanent: True Watercourse Name: Not Supplied Catchment Name: Braint Cadnant Lleiniog Primacy: 1 | A17SW (NW) | 1000 | 5 | 247011 372378 |



| Map ID | Details | Quadrant Reference (Compass Direction) | Estimated Distance From Site | Contact | NGR |
|--------|--|--|------------------------------|---------|------------------|
| 156 | <p>Licensed Waste Management Facilities (Locations)</p> <p>Licence Number: EP3994FB Location: Green Skips Environmental Ltd, Gaerwen Ind Est, Gaerwen, Ynys Mon, Isle of Anglesey, LL60 6HR Operator Name: Green Skips (Environmental) Ltd Operator Location: Not Supplied Authority: Natural Resources Wales Site Category: Not Supplied Licence Status: Effective Issued: 29th July 1998 Last Modified: Not Supplied Expires: Not Supplied Suspended: Not Supplied Revoked: Not Supplied Surrendered: Not Supplied IPPC Reference: Not Supplied Positional Accuracy: Located by supplier to within 10m</p> | A13SW (W) | 49 | 2 | 247632 371459 |
| 156 | <p>Licensed Waste Management Facilities (Locations)</p> <p>Licence Number: 37155 Location: Plot 10, Gaerwen Ind Est, Gaerwen, LL60 6HR Operator Name: Green Skips (Environmental) Ltd Operator Location: Not Supplied Authority: Natural Resources Wales Site Category: Household, Commercial And Industrial Transfer Stations Licence Status: Modified Issued: 29th July 1998 Last Modified: 10th December 2003 Expires: Not Supplied Suspended: Not Supplied Revoked: Not Supplied Surrendered: Not Supplied IPPC Reference: Not Supplied Positional Accuracy: Located by supplier to within 10m</p> | A13SW (W) | 49 | 2 | 247632 371459 |
| 157 | <p>Licensed Waste Management Facilities (Locations)</p> <p>Licence Number: ZP3094FM Location: Phoenix Metals And Colin Davies Non-ferrous Metals, Gaerwen, Ynys Mon, Gwynedd, Isle of Anglesey, LL60 6HR Operator Name: Alwyn Davies & Colin Davies Operator Location: Not Supplied Authority: Natural Resources Wales Site Category: Not Supplied Licence Status: Effective Issued: 30th May 1995 Last Modified: Not Supplied Expires: Not Supplied Suspended: Not Supplied Revoked: Not Supplied Surrendered: Not Supplied IPPC Reference: Not Supplied Positional Accuracy: Located by supplier to within 10m</p> | A13SW (NW) | 60 | 2 | 247708 371609 |
| 157 | <p>Licensed Waste Management Facilities (Locations)</p> <p>Licence Number: 37133 Location: Unit 2, Gaerwen Ind Est, Gaerwen, Ynys Mon, LL60 6HR Operator Name: Alwyn Davies & Colin Davies Operator Location: Not Supplied Authority: Natural Resources Wales Site Category: Metal Recycling Sites (Mixed) Licence Status: Modified Issued: 30th May 1995 Last Modified: 15th February 2013 Expires: Not Supplied Suspended: Not Supplied Revoked: Not Supplied Surrendered: Not Supplied IPPC Reference: Not Supplied Positional Accuracy: Located by supplier to within 10m</p> | A13SW (NW) | 60 | 2 | 247708 371609 |