

EXISTING SITE SECTION F-F

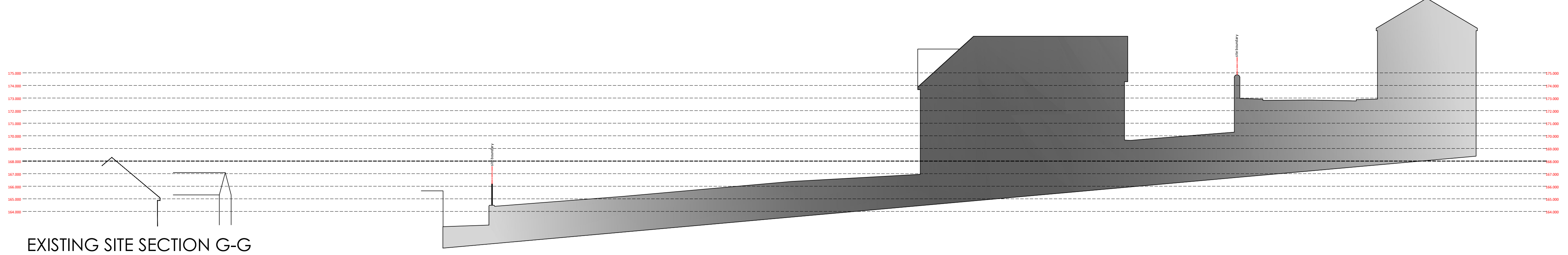

EXISTING SITE SECTION G-G

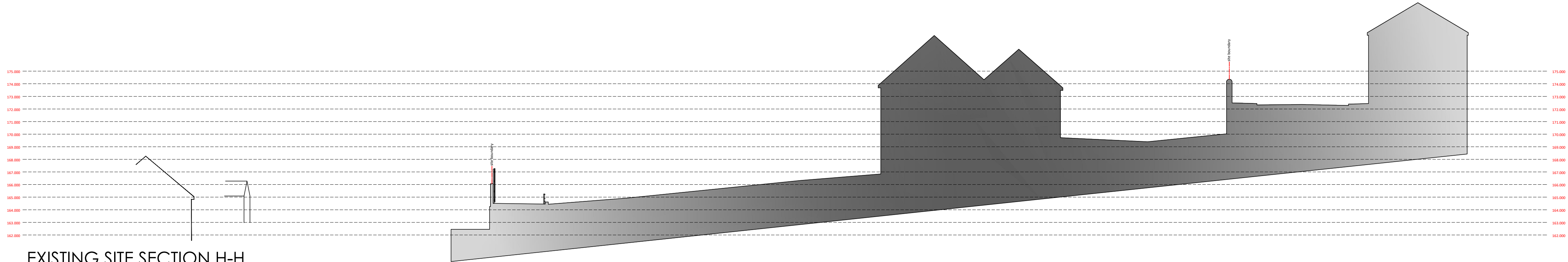

EXISTING SITE SECTION H-H

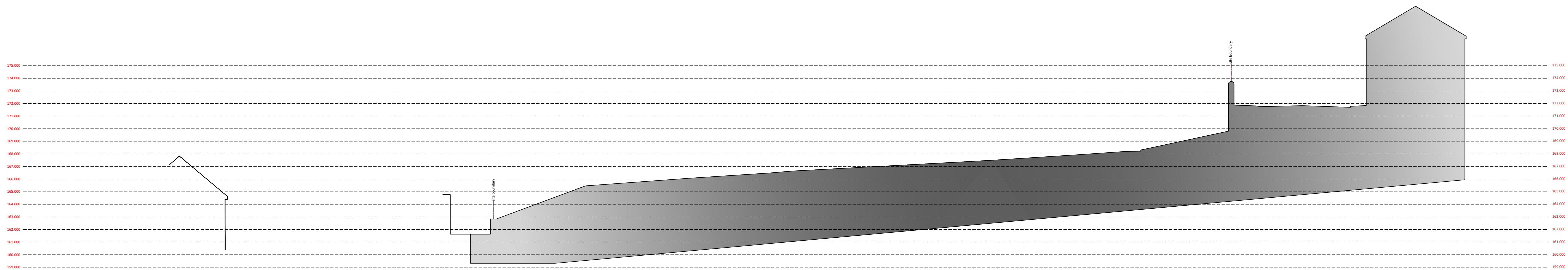

EXISTING SITE SECTION J-J

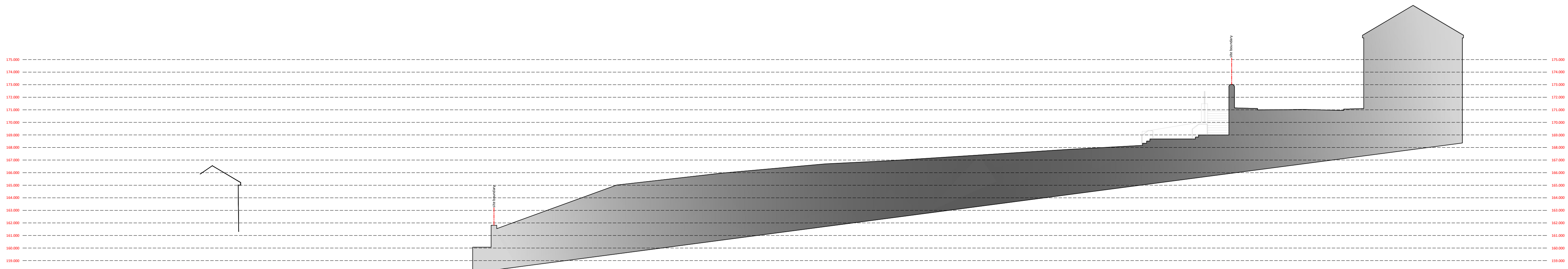

EXISTING SITE SECTION K-K

In Association with
Trivallis

Revisions

Revision	Scale	Date	Checked
1	1:200	March 19	km

Drawing Purpose
PLANNING

Client	Trivallis HA
Drawing No	LT1907.00.04
Drawing Title	Existing Site Sections FF - KK
Job Title	Penygraig School, Tonypandy

LeTruccodesign
ARCHITECTURE

Suite 7, 35 Stow Park Circle
Newport, NP20 4HF

Tel: 07710390800 / 07710390801
info@letruccodesign.co.uk
www.letruccodesign.co.uk

This drawing is copyright. It must not be copied, used or disclosed to third parties without prior permission of LeTruccodesign.