

Notes:
Do not scale this drawing. Check all dimensions on site. Any discrepancies to be reported back to the Architect for clarity.

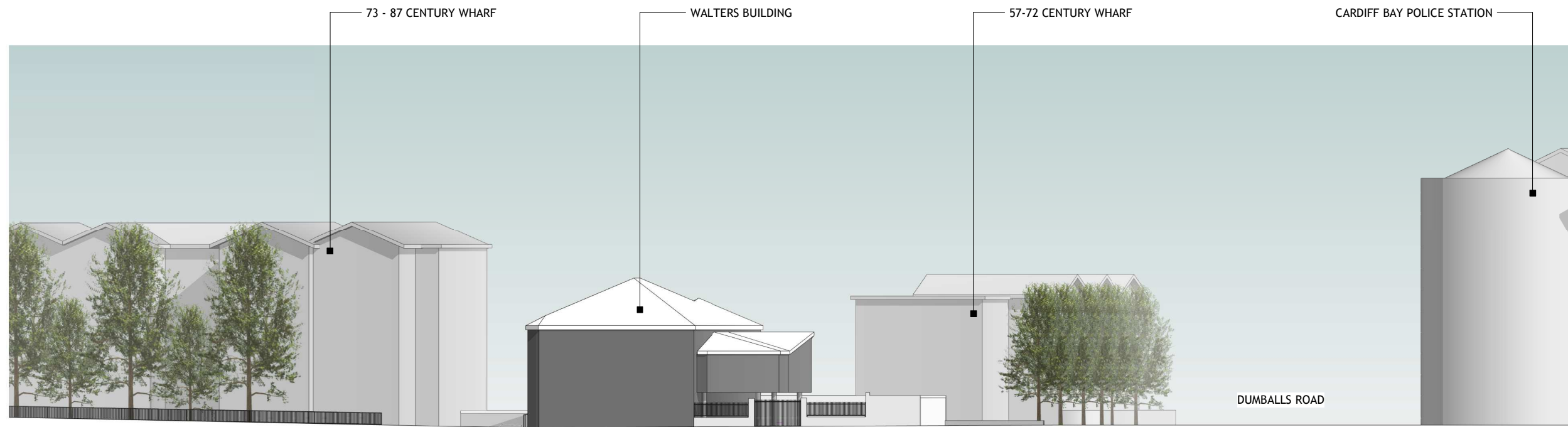

01 JAMES STREET - EXISTING CONTEXT ELEVATION
1 : 200

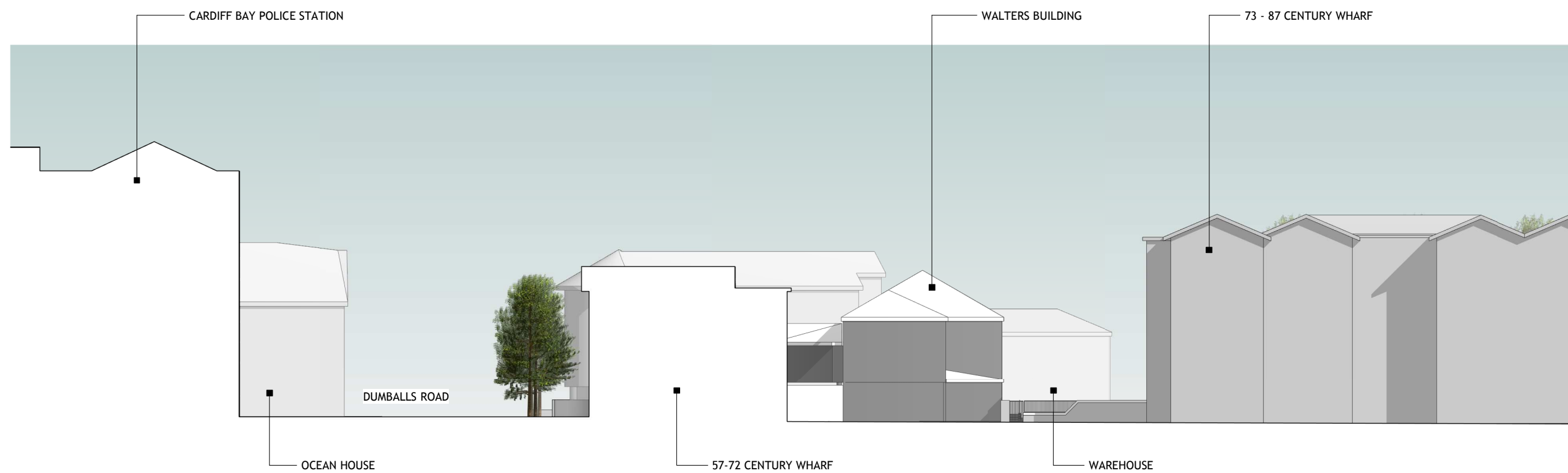

02 EXISTING REAR CONTEXT ELEVATION
1 : 200

Rev	Revision	By	Date



Project:
**WALTERS BUILDING, JAMES STREET,
CARDIFF BAY**

Job Number: **L783**

Date: **14.11.18**

Drawn by: **PC**

Dwg No: **A024**

**EXISTING CONTEXT ELEVATIONS
- SHEET 1**

Revision:

Scale: **1 : 200 @ A1**

Drawing Status:
PLANNING



**TONY KING
ARCHITECTS LTD**
97a Glebe Street, Penarth
Vale of Glamorgan CF64 1EE
T: 02920 306400
www.tonykingarchitects.co.uk