

Notes:
Do not scale this drawing. Check all dimensions on site. Any discrepancies to be reported back to the Architect for clarity.

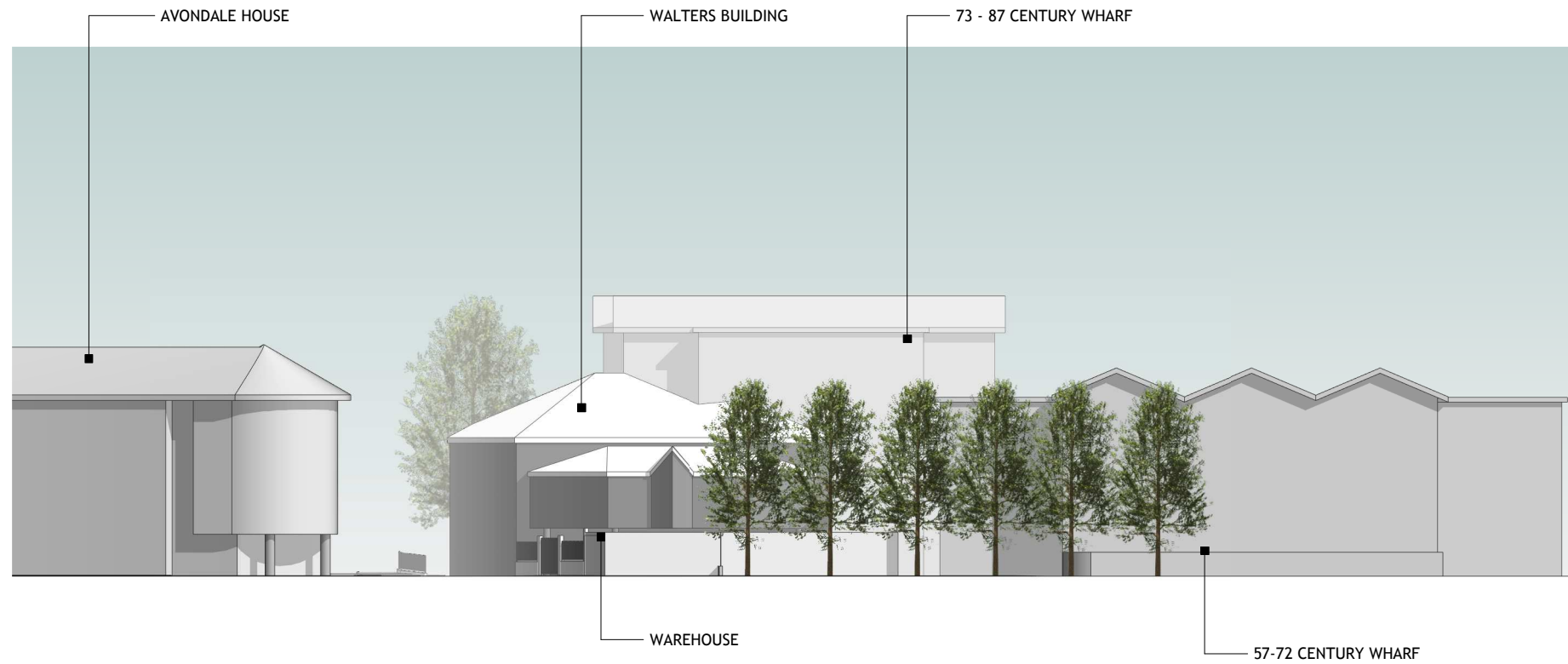

01 DUMBALLS ROAD - EXISTING CONTEXT ELEVATION
1 : 200

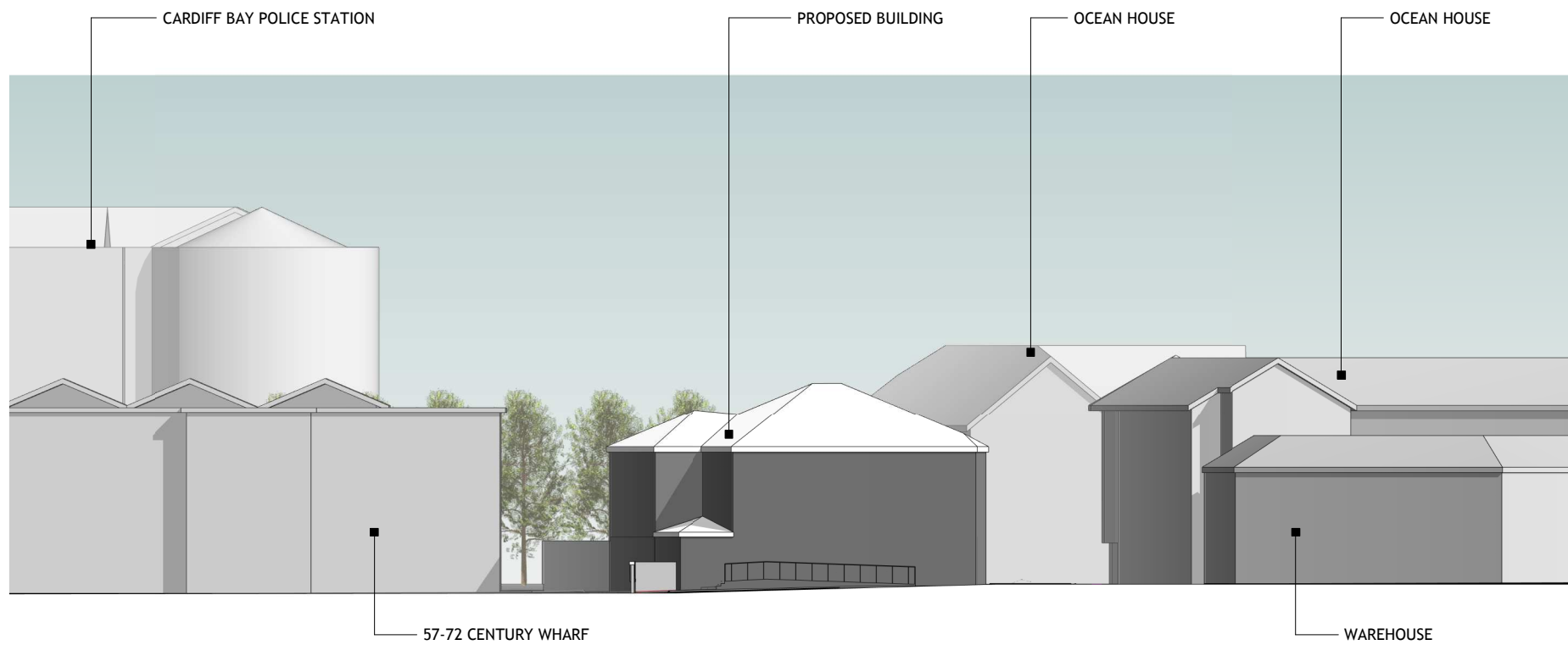

02 EXISTING SIDE CONTEXT ELEVATION
1 : 200



Project:
WALTERS BUILDING, JAMES STREET, CARDIFF BAY

Job Number: **L783**

Date: **14.11.18**

Drawn by: **PC**

Dwg No: **A023**

EXISTING CONTEXT ELEVATIONS - SHEET 1

Revision:

Scale: **1 : 200 @ A1**

Drawing Status:
PLANNING



TONY KING ARCHITECTS LTD
97a Glebe Street, Penarth
Vale of Glamorgan CF64 1EE
T: 02920 306400
www.tonykingarchitects.co.uk