

**01** PROPOSED 8TH FLOOR  
1 : 100

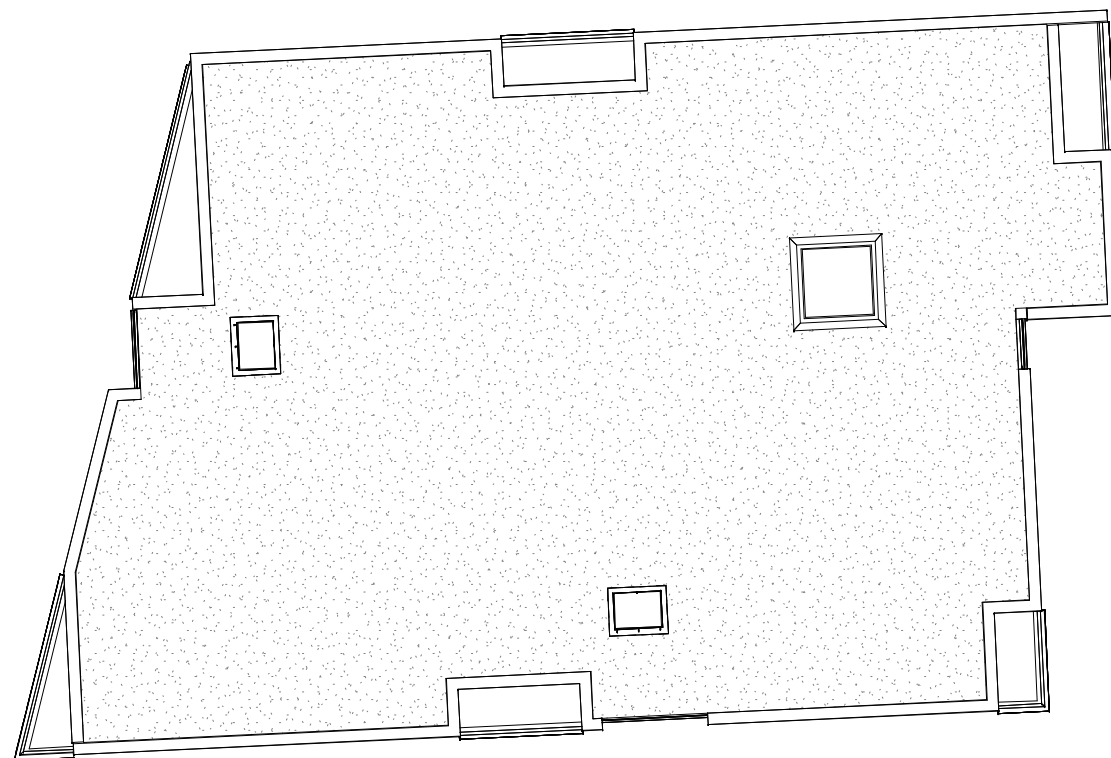

**02** PROPOSED ROOF PLAN  
1 : 100

Copyright © 2018

Notes:

Do not scale this drawing. Check all dimensions on site. Any discrepancies to be reported back to the Architect for clarity.

Rev	Revision	By	Date



Project:

WALTERS BUILDING, JAMES STREET,  
CARDIFF BAY

Job Number: L783

Date: 14.11.18

Drawn by: PC

Dwg No: A028

PROPOSED FLOOR PLAN SHEET 3

Revision:

Scale: 1 : 100 @ A1

Drawing Status:

PLANNING



TONY KING  
ARCHITECTS LTD

97a Glebe Street, Penarth  
Vale of Glamorgan CF64 1EE

T: 02920 306400  
www.tonykingarchitects.co.uk