

WEST ELEVATION

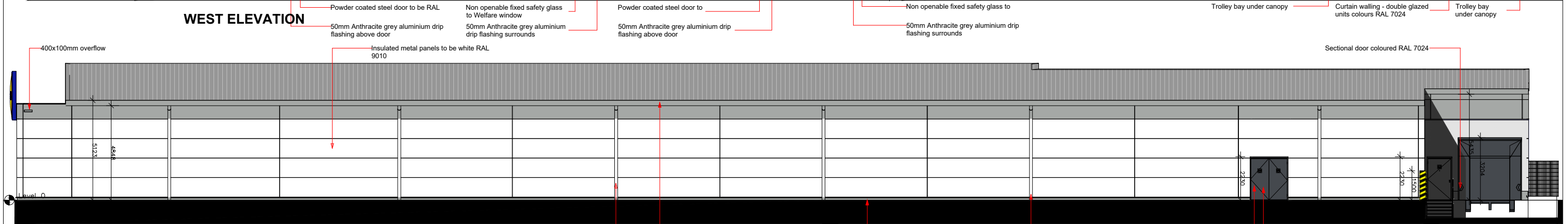

EAST ELEVATION

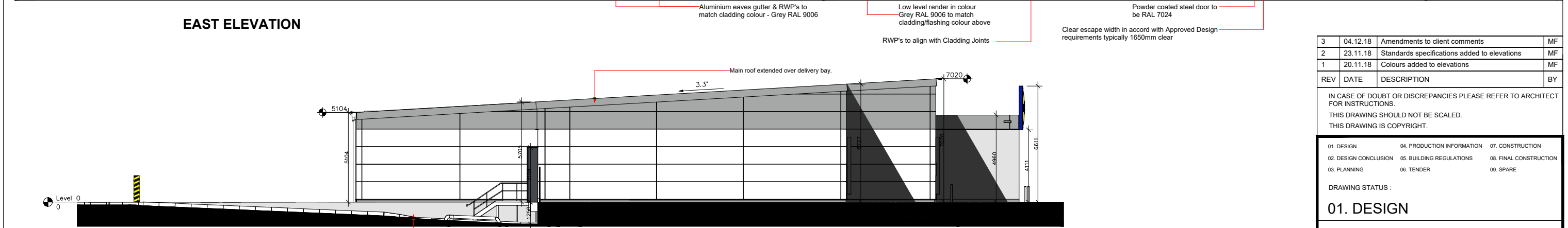

NORTH ELEVATION

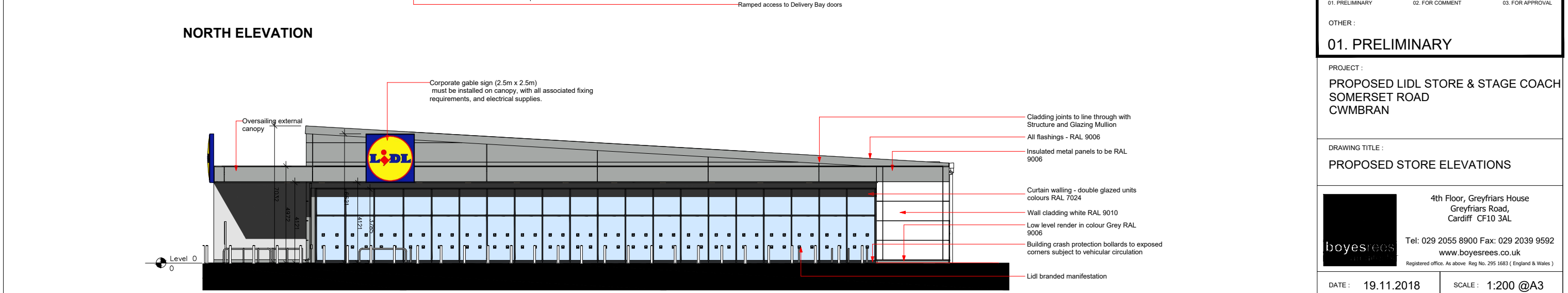

SOUTH ELEVATION

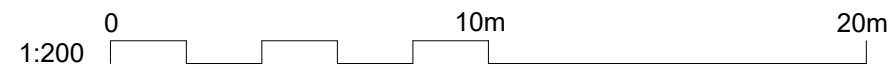

3	04.12.18	Amendments to client comments	MF
2	23.11.18	Standards specifications added to elevations	MF
1	20.11.18	Colours added to elevations	MF
REV	DATE	DESCRIPTION	BY

IN CASE OF DOUBT OR DISCREPANCIES PLEASE REFER TO ARCHITECT FOR INSTRUCTIONS.
THIS DRAWING SHOULD NOT BE SCALED.
THIS DRAWING IS COPYRIGHT.

01. DESIGN	04. PRODUCTION INFORMATION	07. CONSTRUCTION
02. DESIGN CONCLUSION	05. BUILDING REGULATIONS	08. FINAL CONSTRUCTION
03. PLANNING	06. TENDER	09. SPARE

DRAWING STATUS :
01. DESIGN

01. PRELIMINARY 02. FOR COMMENT 03. FOR APPROVAL

OTHER :
01. PRELIMINARY

PROJECT :
**PROPOSED LIDL STORE & STAGE COACH
SOMERSET ROAD
CWMBRAN**

DRAWING TITLE :
PROPOSED STORE ELEVATIONS



4th Floor, Greyfriars House
Greyfriars Road,
Cardiff CF10 3AL

Tel: 029 2055 8900 Fax: 029 2039 9592
www.boyesrees.co.uk

Registered office. As above. Reg No. 295 1683 (England & Wales)

DATE : 19.11.2018 SCALE : 1:200 @A3

JOB NO. : 5497 DRAWN BY : MF

DWG NO. : 020001 REV : 3

N:\01 Projects\5497 Lidl
CAD REFERENCE: Cwmbran\40_Architectural\41_Design\04_Sketch\5497-BRA-01000
Lidl Cwmbran current 2018 07 31.dwg